BOSS MODELS

CAPE TOWN

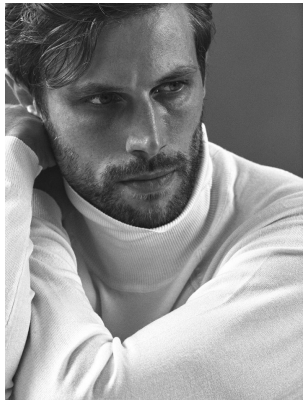

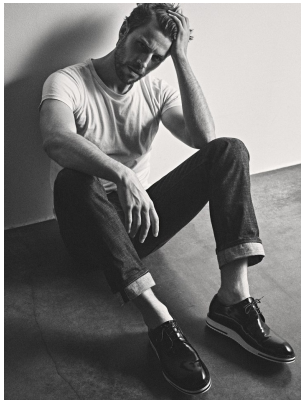

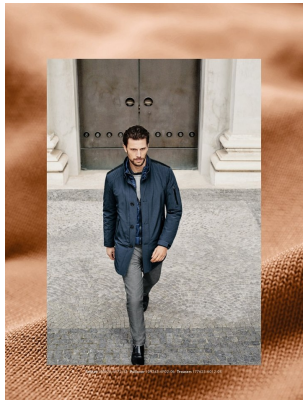

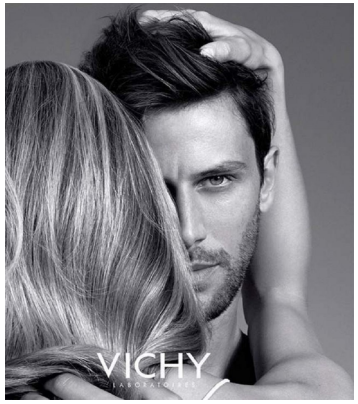

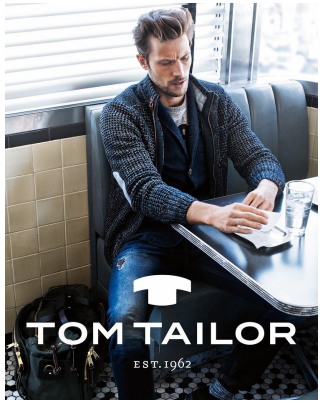

BAPTISTE MAYEUX

Height: 188cm Chest: 99cm Waist: 80cm Suit: 40 L Shoe: 9.5 UK Hair: Brown Eyes: Blue

BOSS MODELS

CAPE TOWN

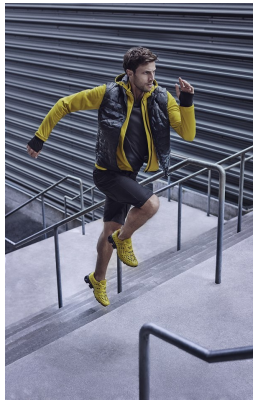

BAPTISTE MAYEUX

Height: 188cm Chest: 99cm Waist: 80cm Suit: 40 L Shoe: 9.5 UK Hair: Brown Eyes: Blue

BOSS MODELS

CAPE TOWN

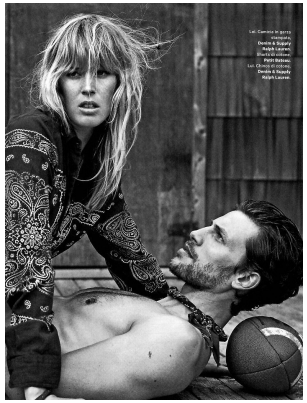

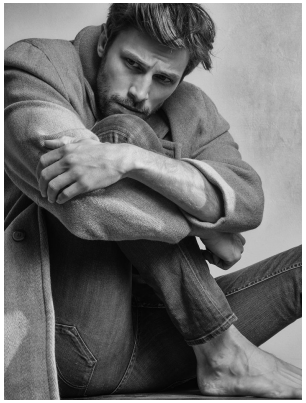

BAPTISTE MAYEUX

Height: 188cm Chest: 99cm Waist: 80cm Suit: 40 L Shoe: 9.5 UK Hair: Brown Eyes: Blue