BOSS MODELS

CAPE TOWN

MAX DEPAEPE

Height: 186cm Chest: 97cm Waist: 76cm Suit: 38 L Shoe: 11.5 UK Hair: Brown Eyes: Brown

BOSS MODELS

CAPE TOWN

RUN AWAY

It's you, me, our love and the big blue sky. It is a stolen look. A candid kiss. The wedding day is meant for just you and me

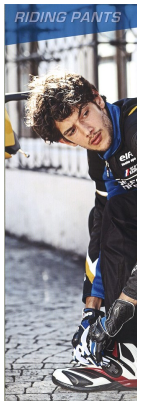

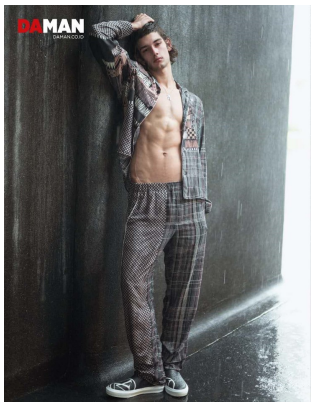

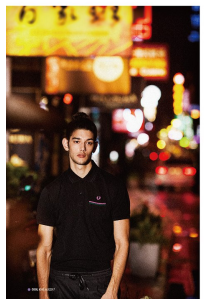

POLO SHIRT

MAX DEPAEPE

Height: 186cm Chest: 97cm Waist: 76cm Suit: 38 L Shoe: 11.5 UK Hair: Brown Eyes: Brown

BOSS MODELS

CAPE TOWN

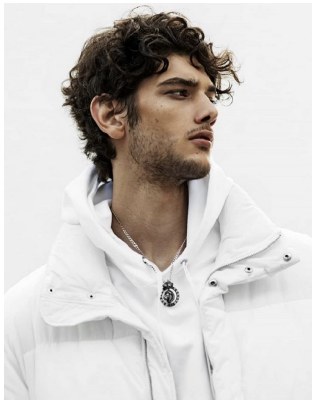

MAX DEPAEPE

Height: 186cm Chest: 97cm Waist: 76cm Suit: 38 L Shoe: 11.5 UK Hair: Brown Eyes: Brown