W MANAGEMENT

A Division Of Boss Models

HENRI LANDON

Height: 172cm Bust: 90cm Waist: 73cm Hips: 100cm Shoe: 6 UK Hair: Blonde Eyes: Blue

W MANAGEMENT

A Division Of Boss Models

HENRI LANDON

Height: 172cm Bust: 90cm Waist: 73cm Hips: 100cm Shoe: 6 UK Hair: Blonde Eyes: Blue

W MANAGEMENT

A Division Of Boss Models

HENRI LANDON

Height: 172cm Bust: 90cm Waist: 73cm Hips: 100cm Shoe: 6 UK Hair: Blonde Eyes: Blue

W MANAGEMENT

A Division Of Boss Models

HENRI LANDON

Height: 172cm Bust: 90cm Waist: 73cm Hips: 100cm Shoe: 6 UK Hair: Blonde Eyes: Blue

W MANAGEMENT

A Division Of Boss Models

HENRI LANDON

Height: 172cm Bust: 90cm Waist: 73cm Hips: 100cm Shoe: 6 UK Hair: Blonde Eyes: Blue

W MANAGEMENT

A Division Of Boss Models

HENRI LANDON

Height: 172cm Bust: 90cm Waist: 73cm Hips: 100cm Shoe: 6 UK Hair: Blonde Eyes: Blue

W MANAGEMENT

A Division Of Boss Models

HENRI LANDON

Height: 172cm Bust: 90cm Waist: 73cm Hips: 100cm Shoe: 6 UK Hair: Blonde Eyes: Blue

W MANAGEMENT

A Division Of Boss Models

HENRI LANDON

Height: 172cm Bust: 90cm Waist: 73cm Hips: 100cm Shoe: 6 UK Hair: Blonde Eyes: Blue

W MANAGEMENT

A Division Of Boss Models

HENRI LANDON

Height: 172cm Bust: 90cm Waist: 73cm Hips: 100cm Shoe: 6 UK Hair: Blonde Eyes: Blue

W MANAGEMENT

A Division Of Boss Models

HENRI LANDON

Height: 172cm Bust: 90cm Waist: 73cm Hips: 100cm Shoe: 6 UK Hair: Blonde Eyes: Blue

W MANAGEMENT

A Division Of Boss Models

HENRI LANDON

Height: 172cm Bust: 90cm Waist: 73cm Hips: 100cm Shoe: 6 UK Hair: Blonde Eyes: Blue

W MANAGEMENT

A Division Of Boss Models

HENRI LANDON

Height: 172cm Bust: 90cm Waist: 73cm Hips: 100cm Shoe: 6 UK Hair: Blonde Eyes: Blue

W MANAGEMENT

A Division Of Boss Models

HENRI LANDON

Height: 172cm Bust: 90cm Waist: 73cm Hips: 100cm Shoe: 6 UK Hair: Blonde Eyes: Blue

W MANAGEMENT

A Division Of Boss Models

HENRI LANDON

Height: 172cm Bust: 90cm Waist: 73cm Hips: 100cm Shoe: 6 UK Hair: Blonde Eyes: Blue

W MANAGEMENT

A Division Of Boss Models

HENRI LANDON

Height: 172cm Bust: 90cm Waist: 73cm Hips: 100cm Shoe: 6 UK Hair: Blonde Eyes: Blue

W MANAGEMENT

A Division Of Boss Models

HENRI LANDON

Height: 172cm Bust: 90cm Waist: 73cm Hips: 100cm Shoe: 6 UK Hair: Blonde Eyes: Blue

W MANAGEMENT

A Division Of Boss Models

HENRI LANDON

Height: 172cm Bust: 90cm Waist: 73cm Hips: 100cm Shoe: 6 UK Hair: Blonde Eyes: Blue

W MANAGEMENT

A Division Of Boss Models

HENRI LANDON

Height: 172cm Bust: 90cm Waist: 73cm Hips: 100cm Shoe: 6 UK Hair: Blonde Eyes: Blue

W MANAGEMENT

A Division Of Boss Models

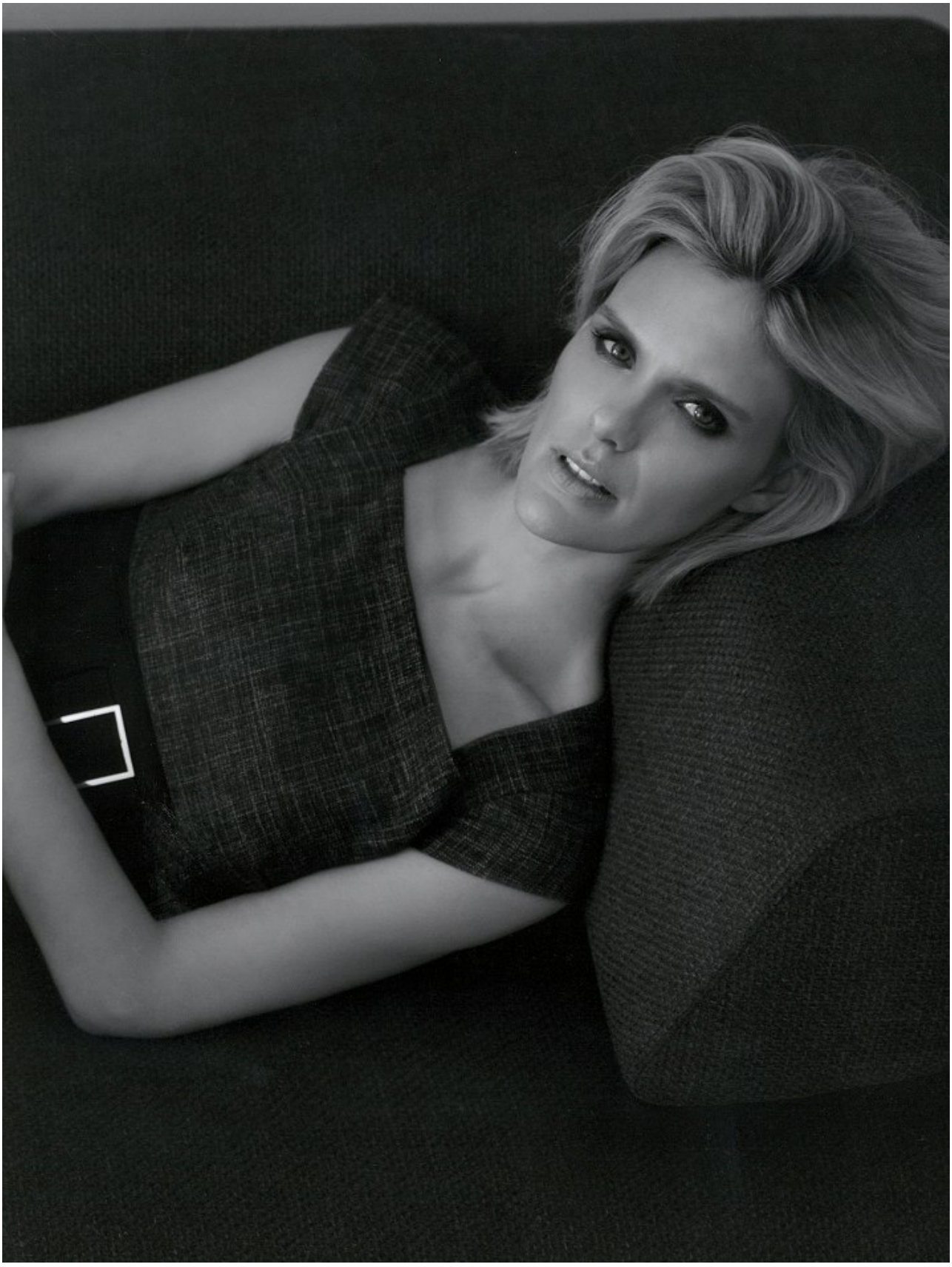

HENRI LANDON

Height: 172cm Bust: 90cm Waist: 73cm Hips: 100cm Shoe: 6 UK Hair: Blonde Eyes: Blue

W MANAGEMENT

A Division Of Boss Models

HENRI LANDON

Height: 172cm Bust: 90cm Waist: 73cm Hips: 100cm Shoe: 6 UK Hair: Blonde Eyes: Blue