BOSS MODELS

DURBAN

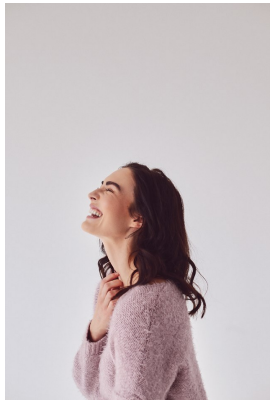
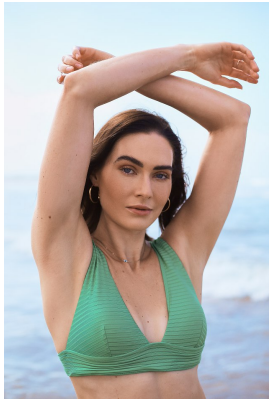

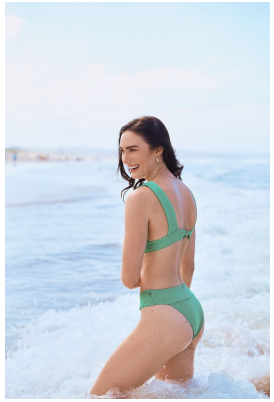
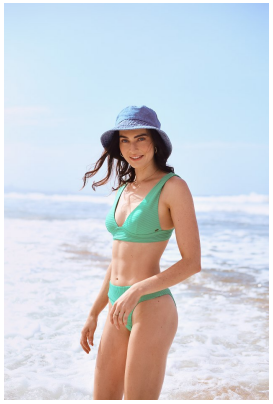

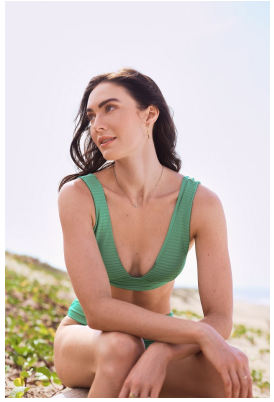
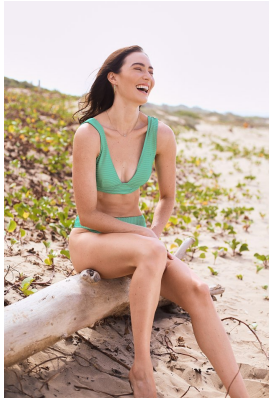

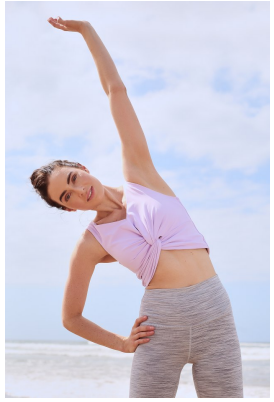

SARAH CANNON

Height: 173cm Bust: 82cm Waist: 62cm Hips: 92cm Shoe: 5.5 UK Hair: Light Brown Eyes: Blue

BOSS MODELS

DURBAN

SARAH CANNON

Height: 173cm Bust: 82cm Waist: 62cm Hips: 92cm Shoe: 5.5 UK Hair: Light Brown Eyes: Blue