citizen
A Division Of Boss Models

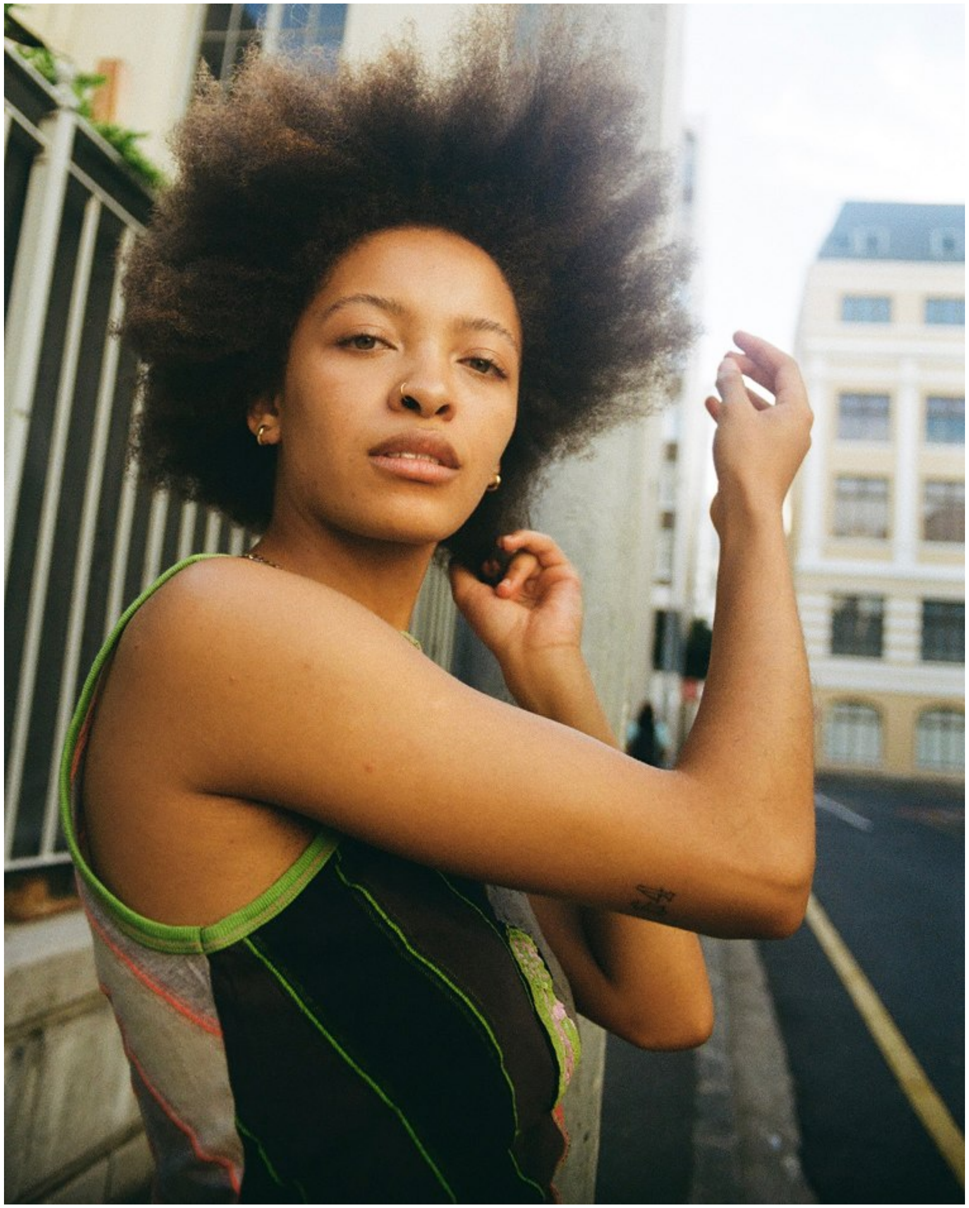

NICOLE THIKESON

Height: 158cm Bust: 80cm Waist: 66cm Hips: 85cm Shoe: 4 UK Hair: Light Brown Eyes: Green/Brown

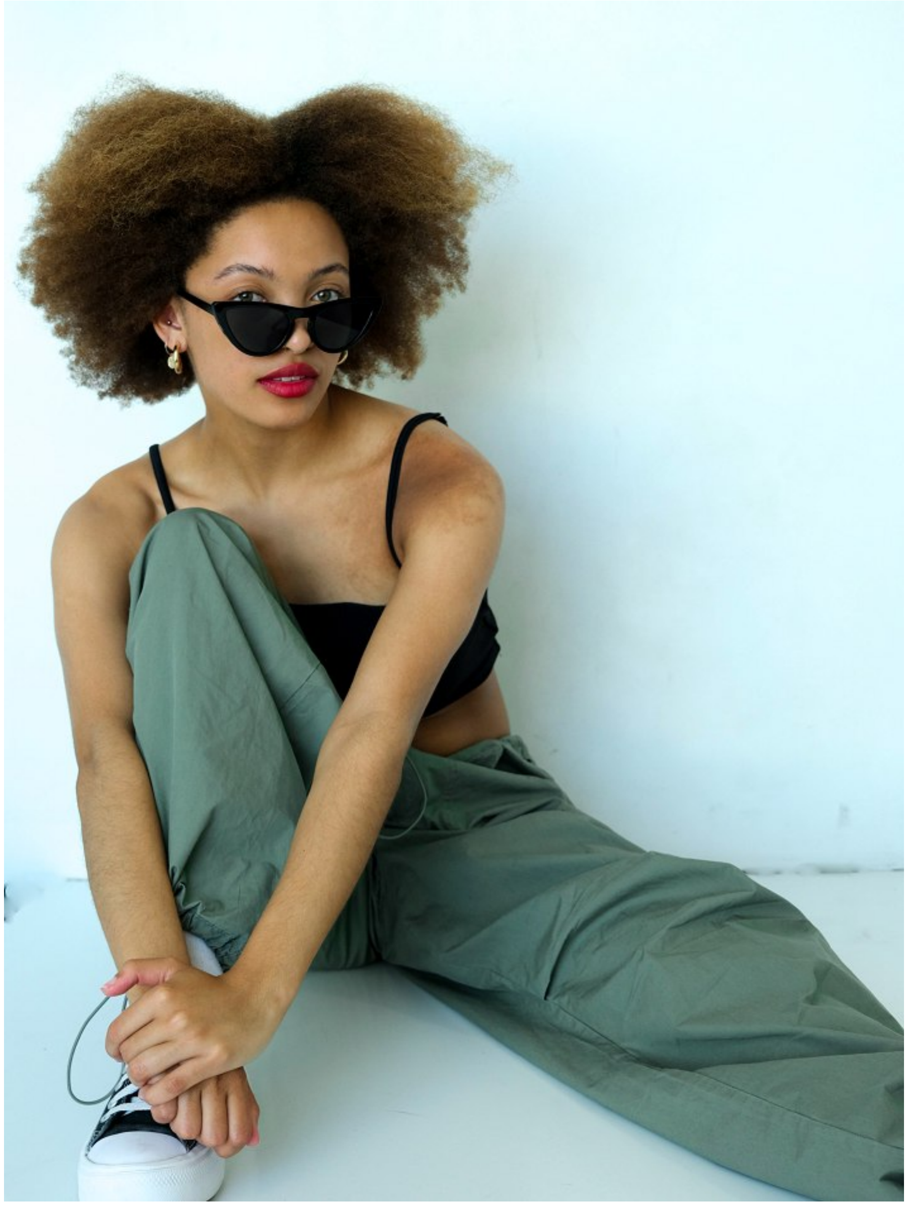

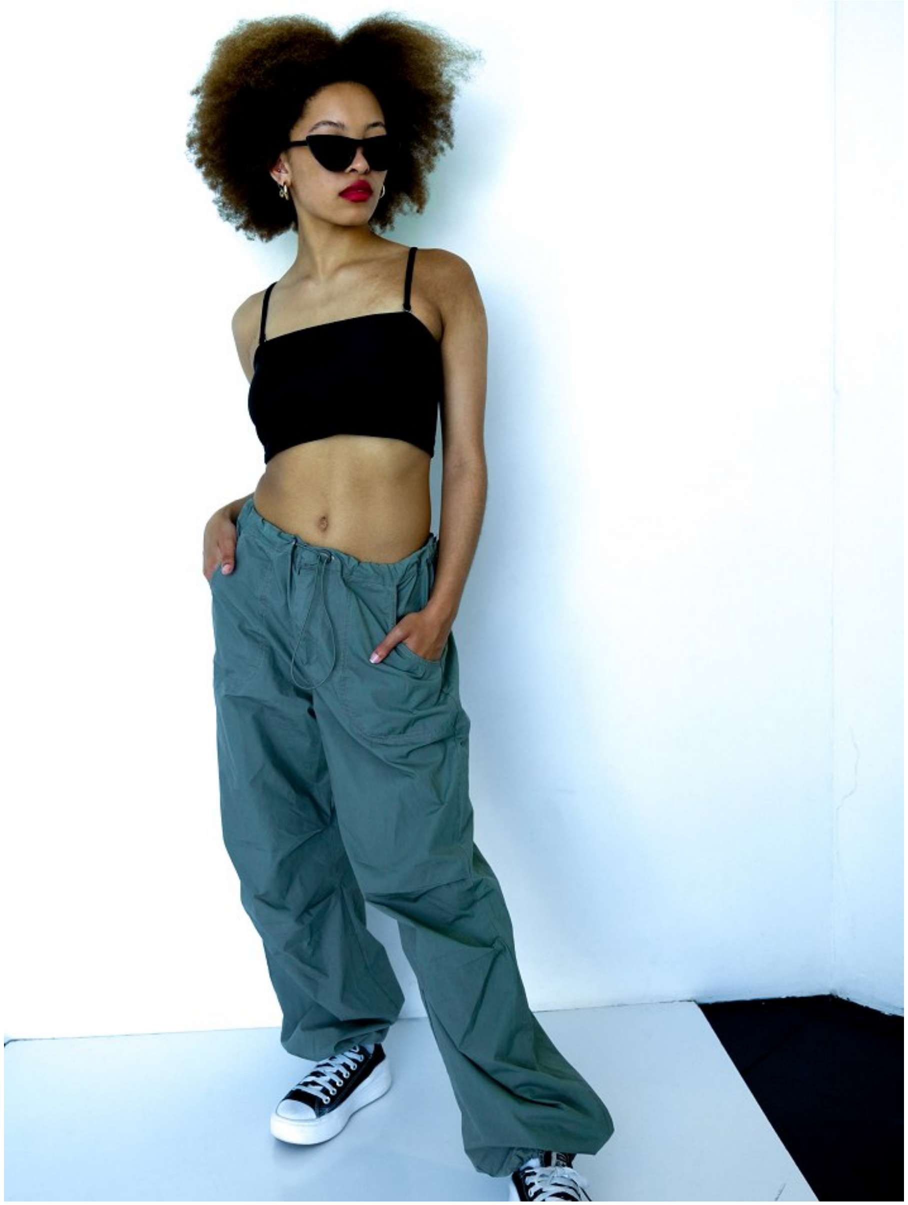

NICOLE THIKESON

Height: 158cm Bust: 80cm Waist: 66cm Hips: 85cm Shoe: 4 UK Hair: Light Brown Eyes: Green/Brown

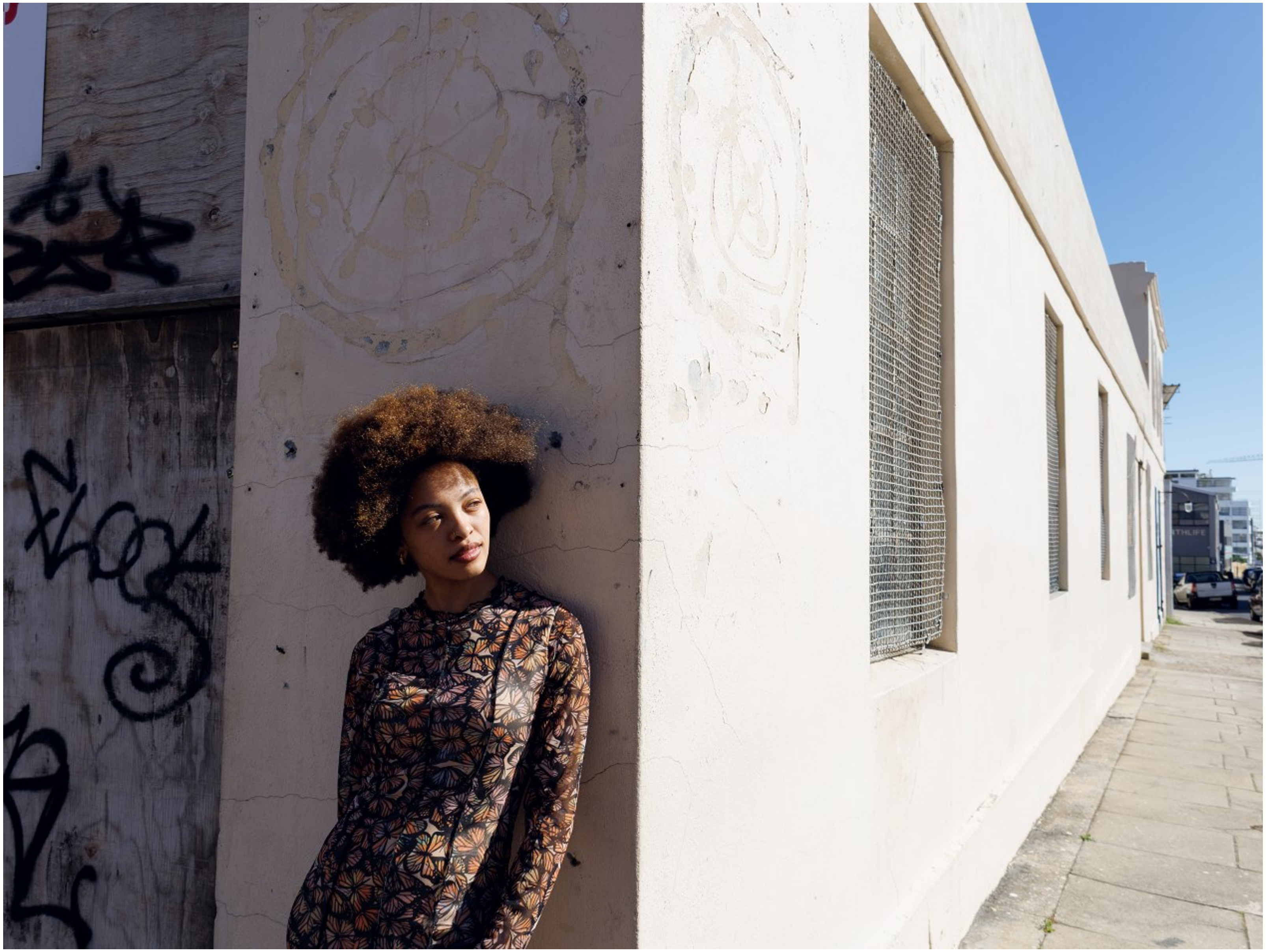

NICOLE THIKESON

Height: 158cm Bust: 80cm Waist: 66cm Hips: 85cm Shoe: 4 UK Hair: Light Brown Eyes: Green/Brown

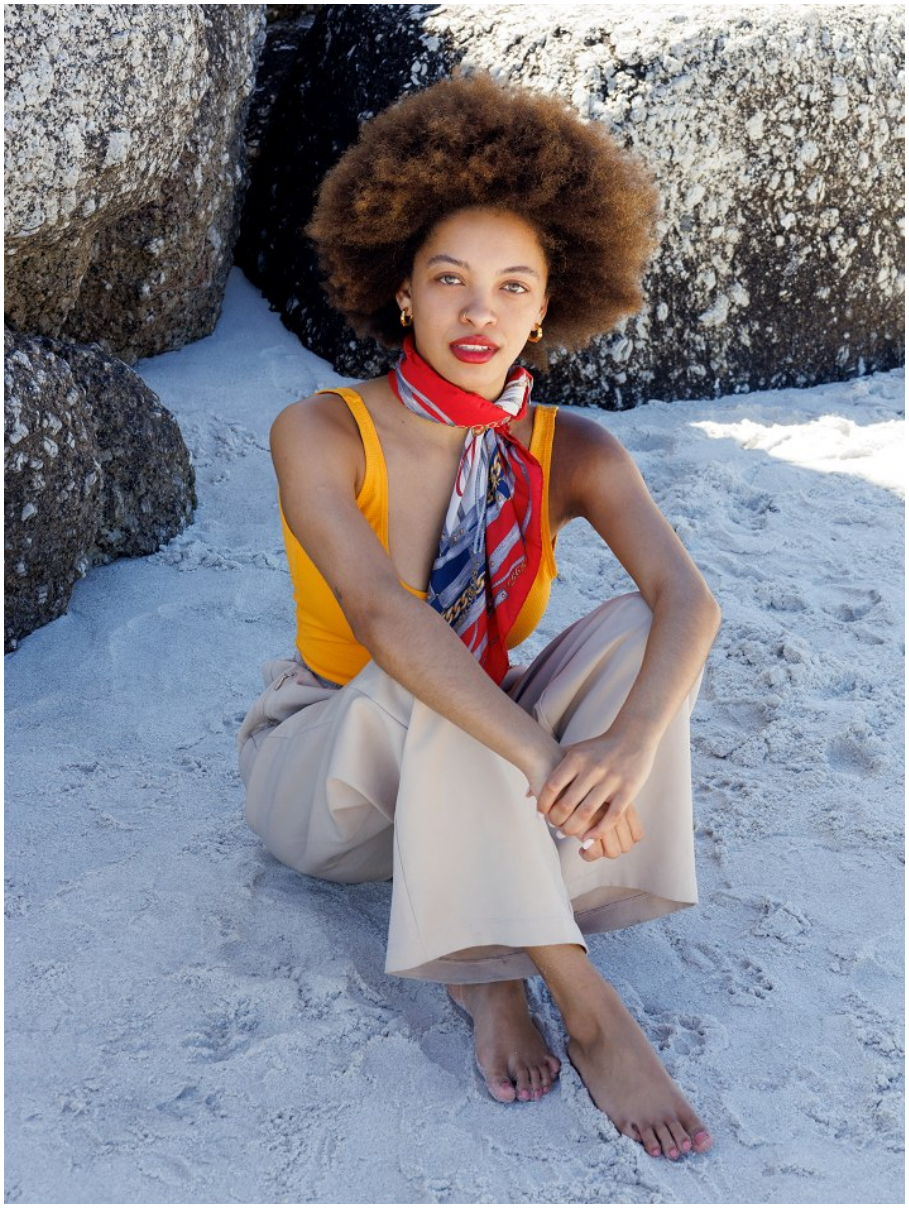

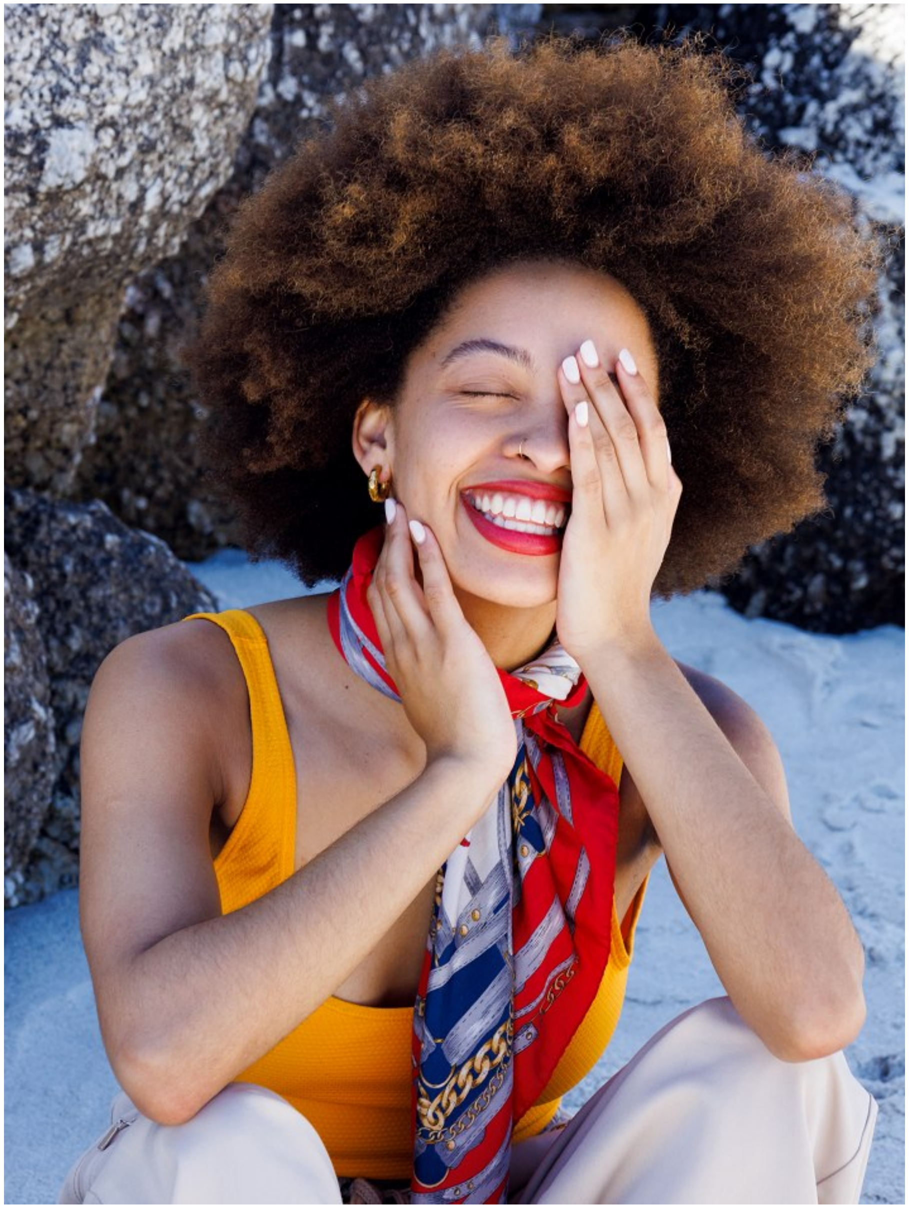

NICOLE THIKESON

Height: 158cm Bust: 80cm Waist: 66cm Hips: 85cm Shoe: 4 UK Hair: Light Brown Eyes: Green/Brown

citizen
A Division Of Boss Models

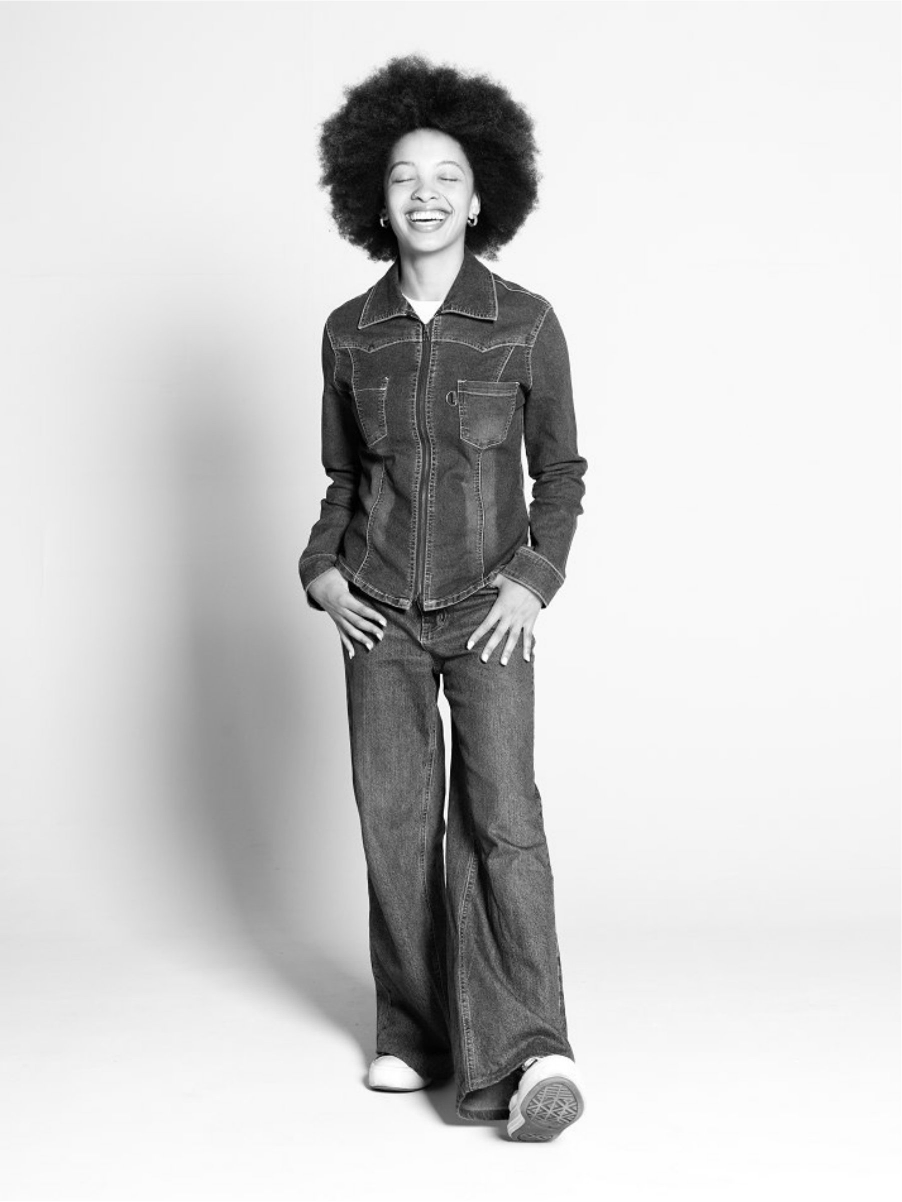

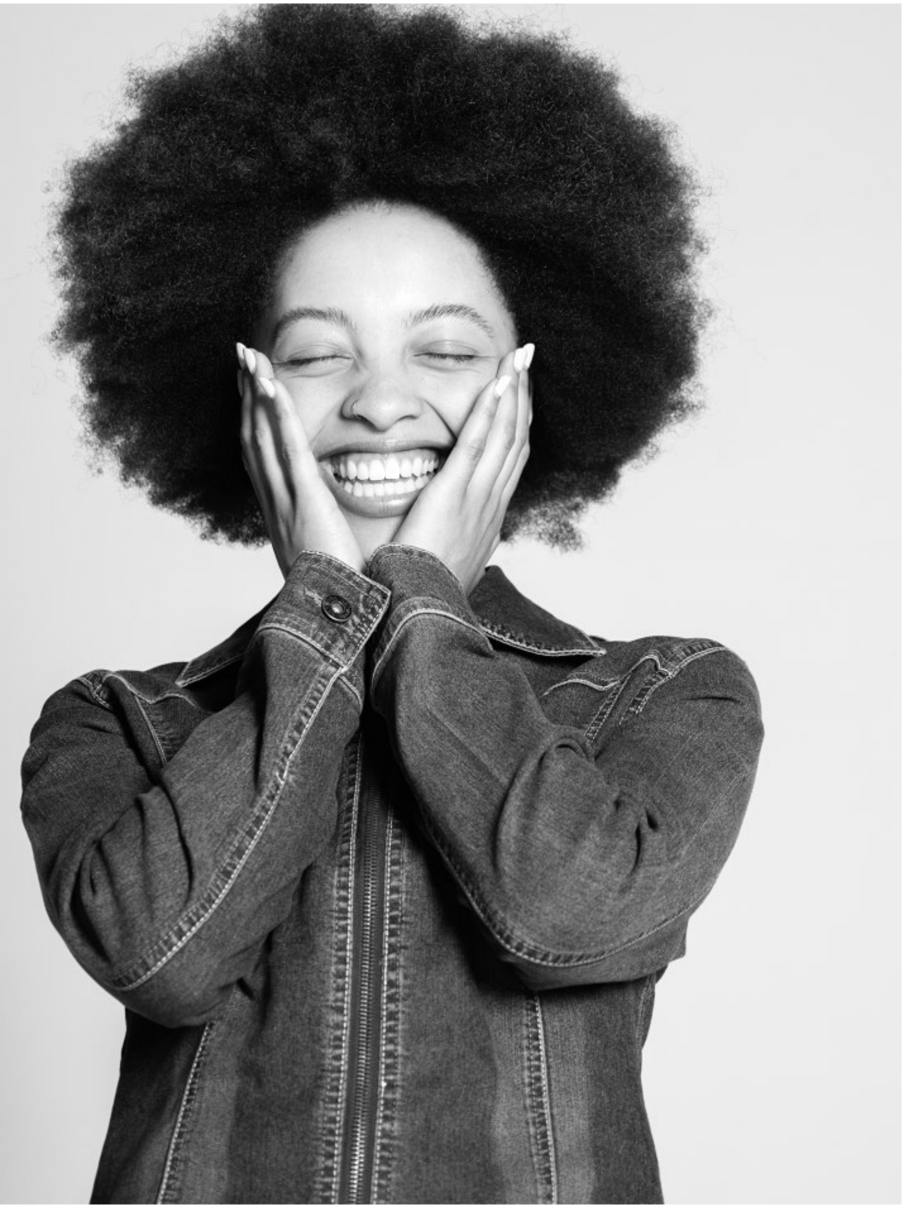

NICOLE THIKESON

Height: 158cm Bust: 80cm Waist: 66cm Hips: 85cm Shoe: 4 UK Hair: Light Brown Eyes: Green/Brown

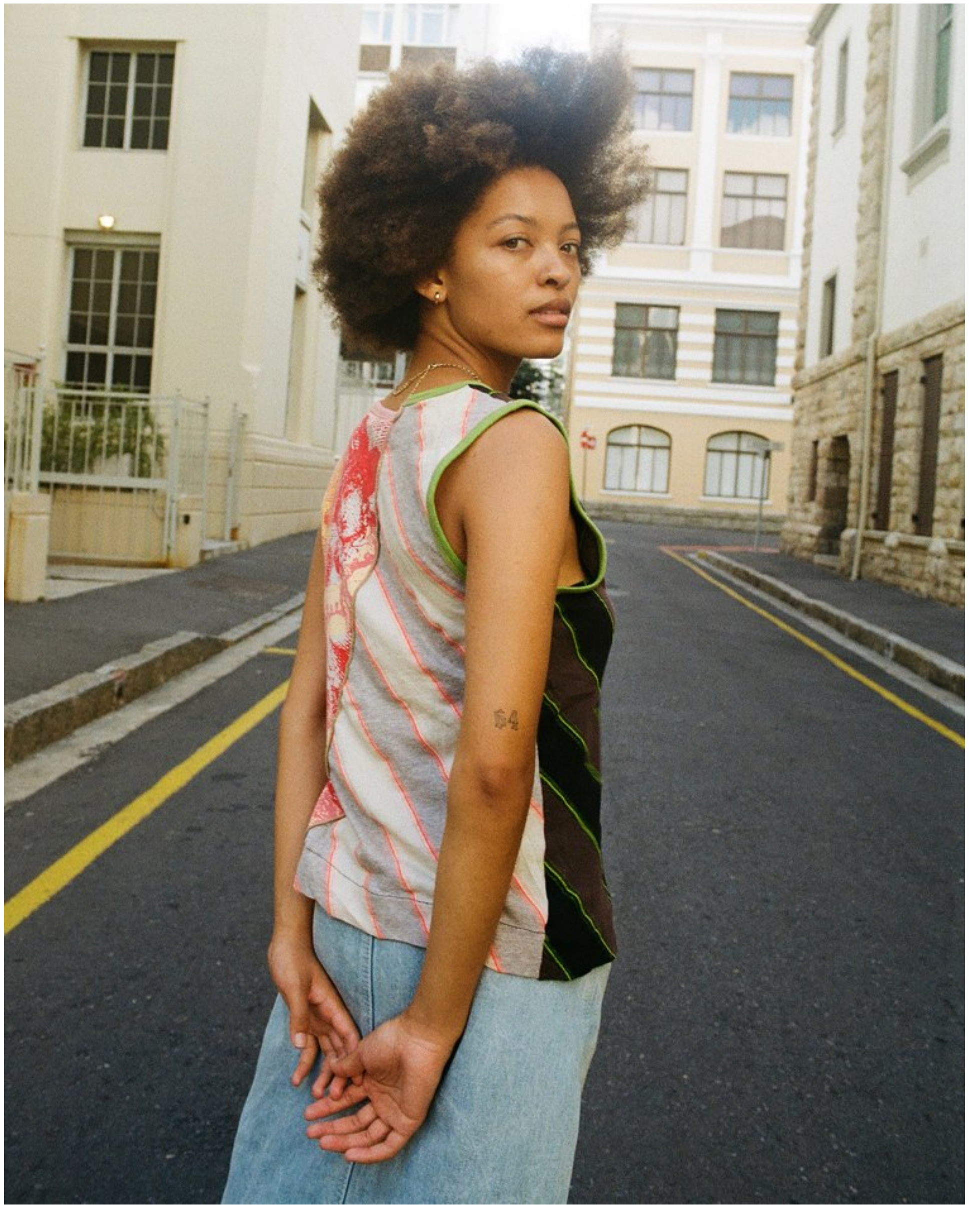

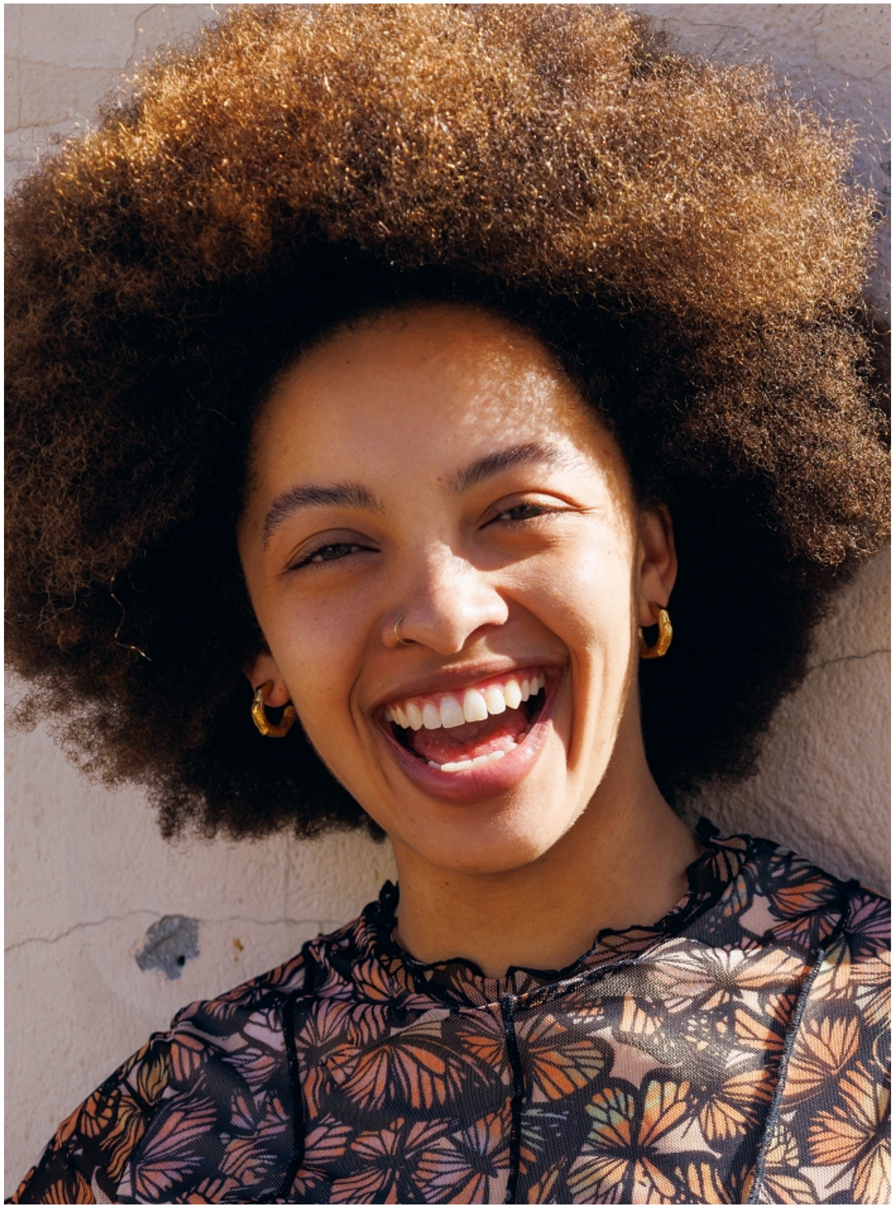

NICOLE THIKESON

Height: 158cm Bust: 80cm Waist: 66cm Hips: 85cm Shoe: 4 UK Hair: Light Brown Eyes: Green/Brown

citizen
A Division Of Boss Models

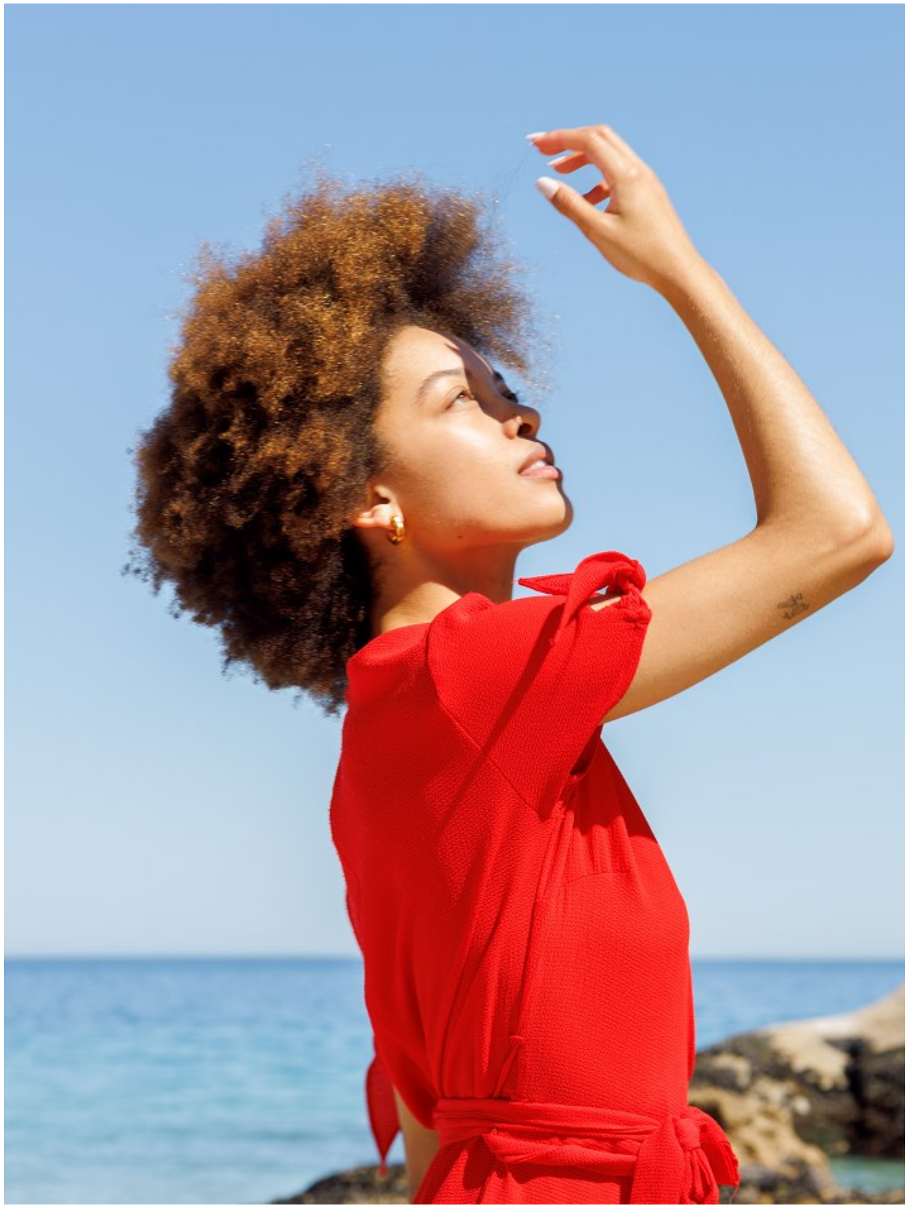

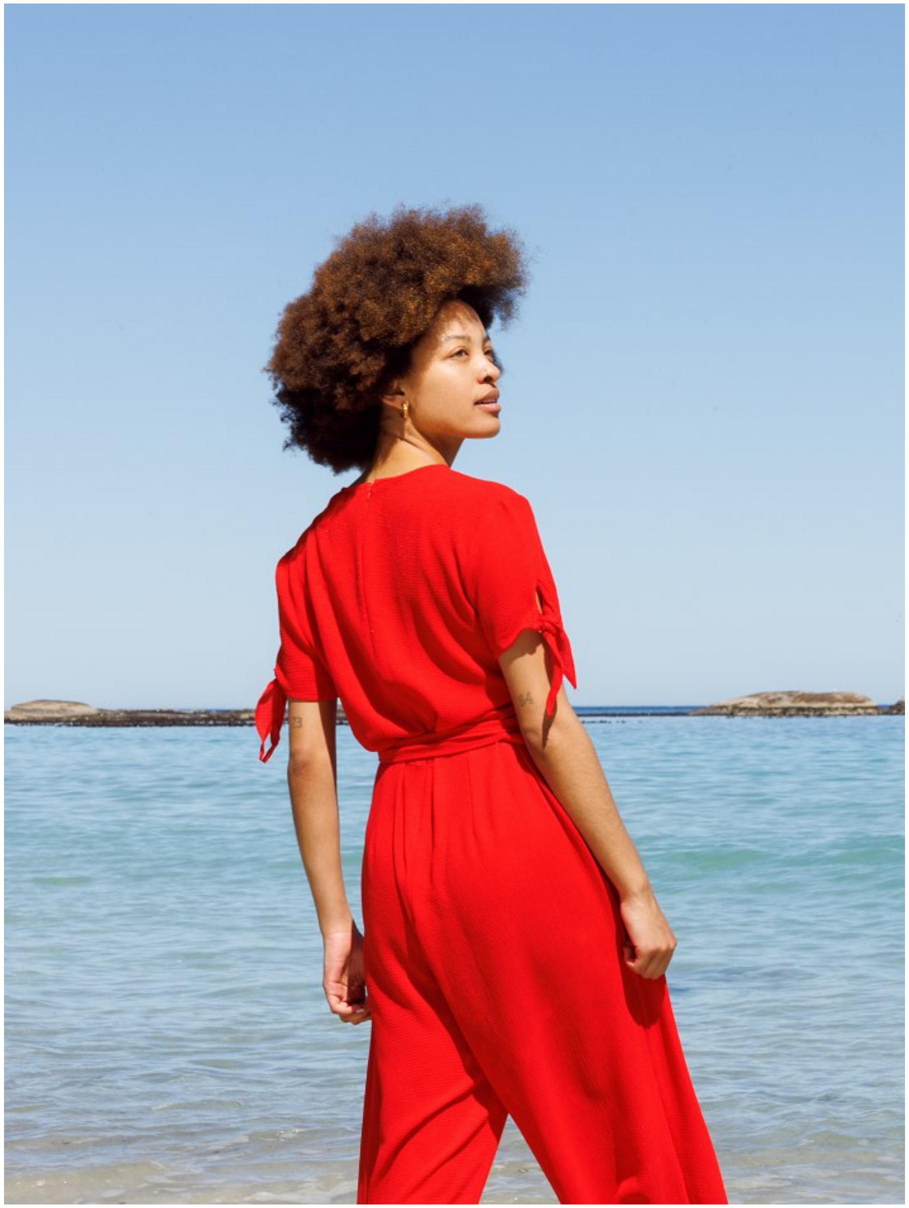

NICOLE THIKESON

Height: 158cm Bust: 80cm Waist: 66cm Hips: 85cm Shoe: 4 UK Hair: Light Brown Eyes: Green/Brown

citizen
A Division Of Boss Models

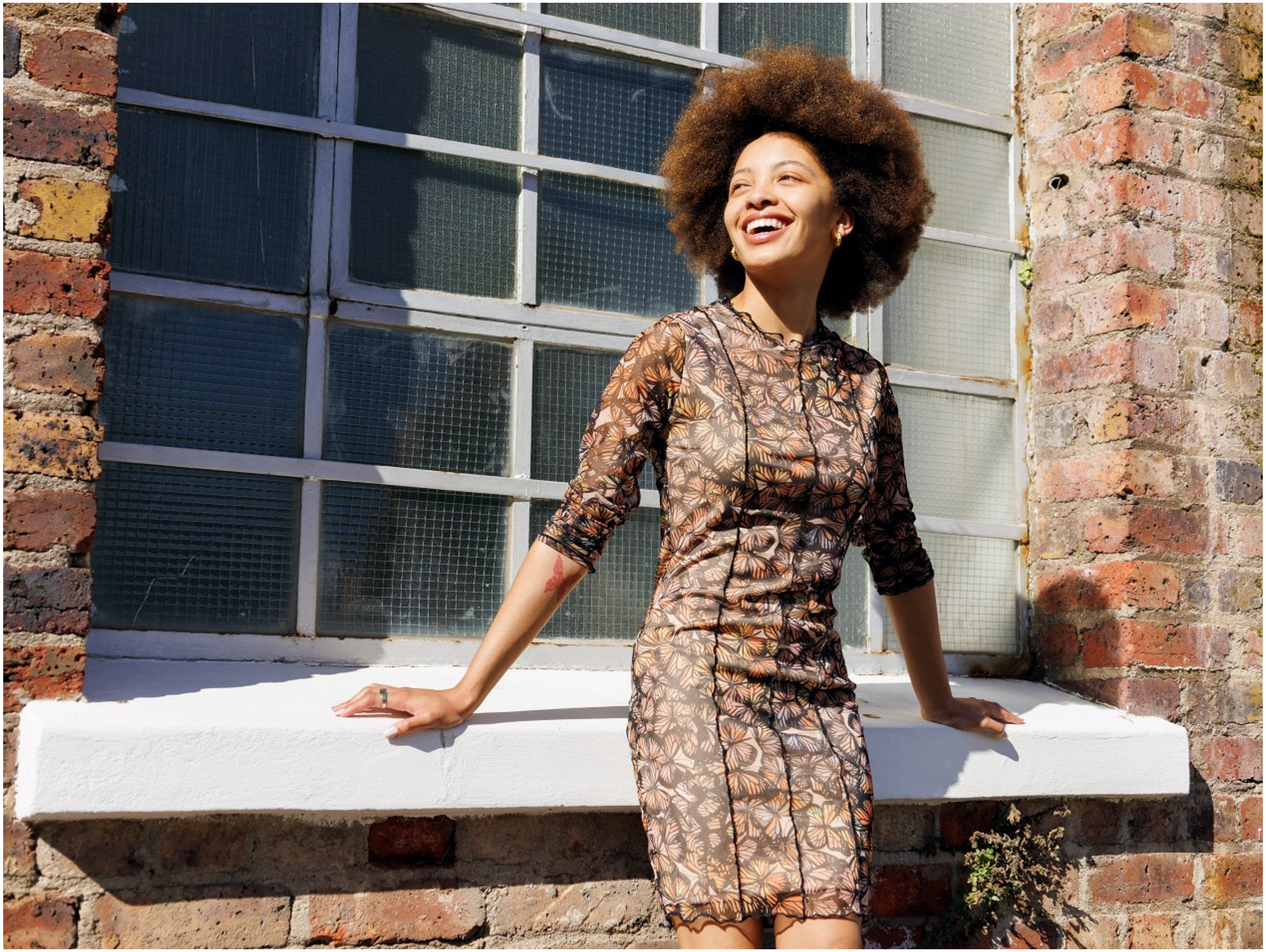

NICOLE THIKESON

Height: 158cm Bust: 80cm Waist: 66cm Hips: 85cm Shoe: 4 UK Hair: Light Brown Eyes: Green/Brown

citizen
A Division Of Boss Models

NICOLE THIKESON

Height: 158cm Bust: 80cm Waist: 66cm Hips: 85cm Shoe: 4 UK Hair: Light Brown Eyes: Green/Brown

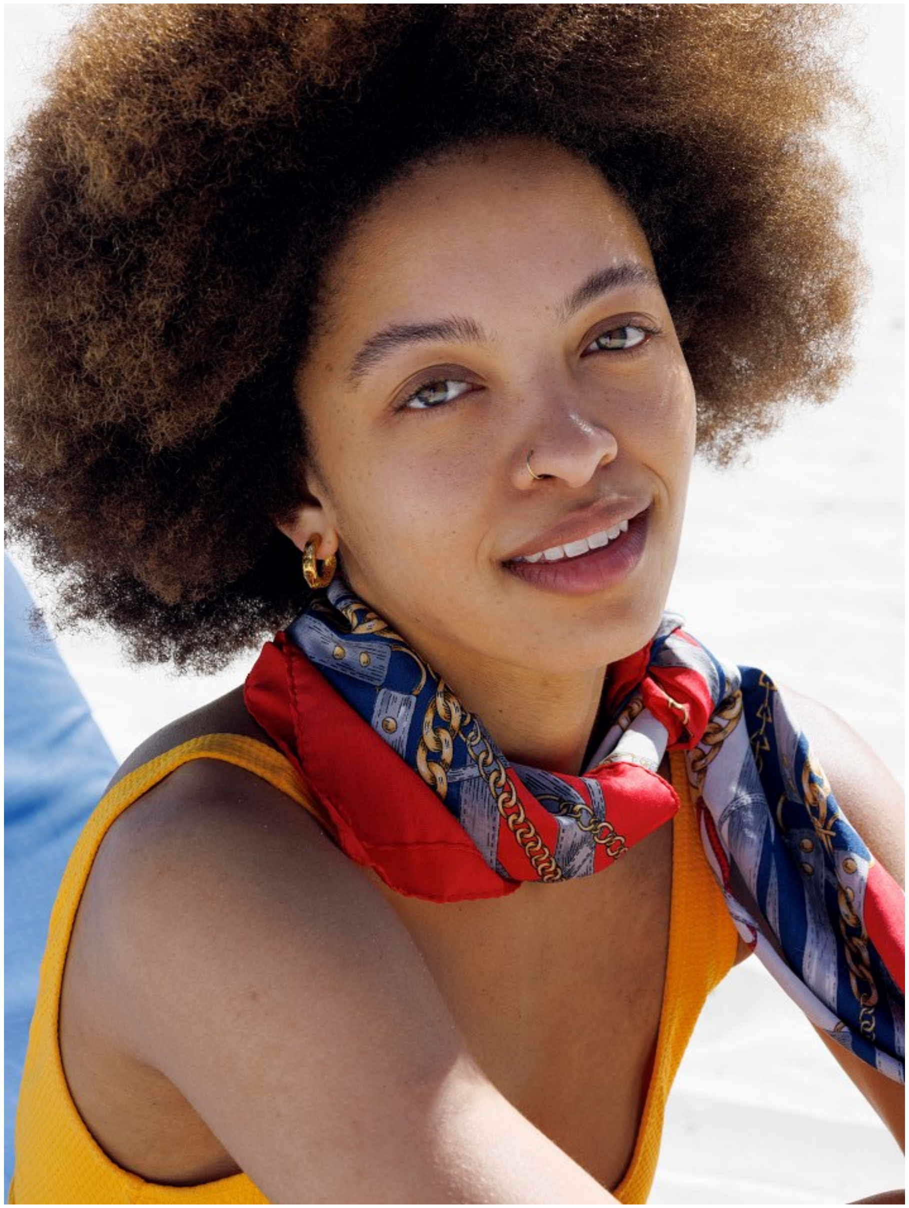

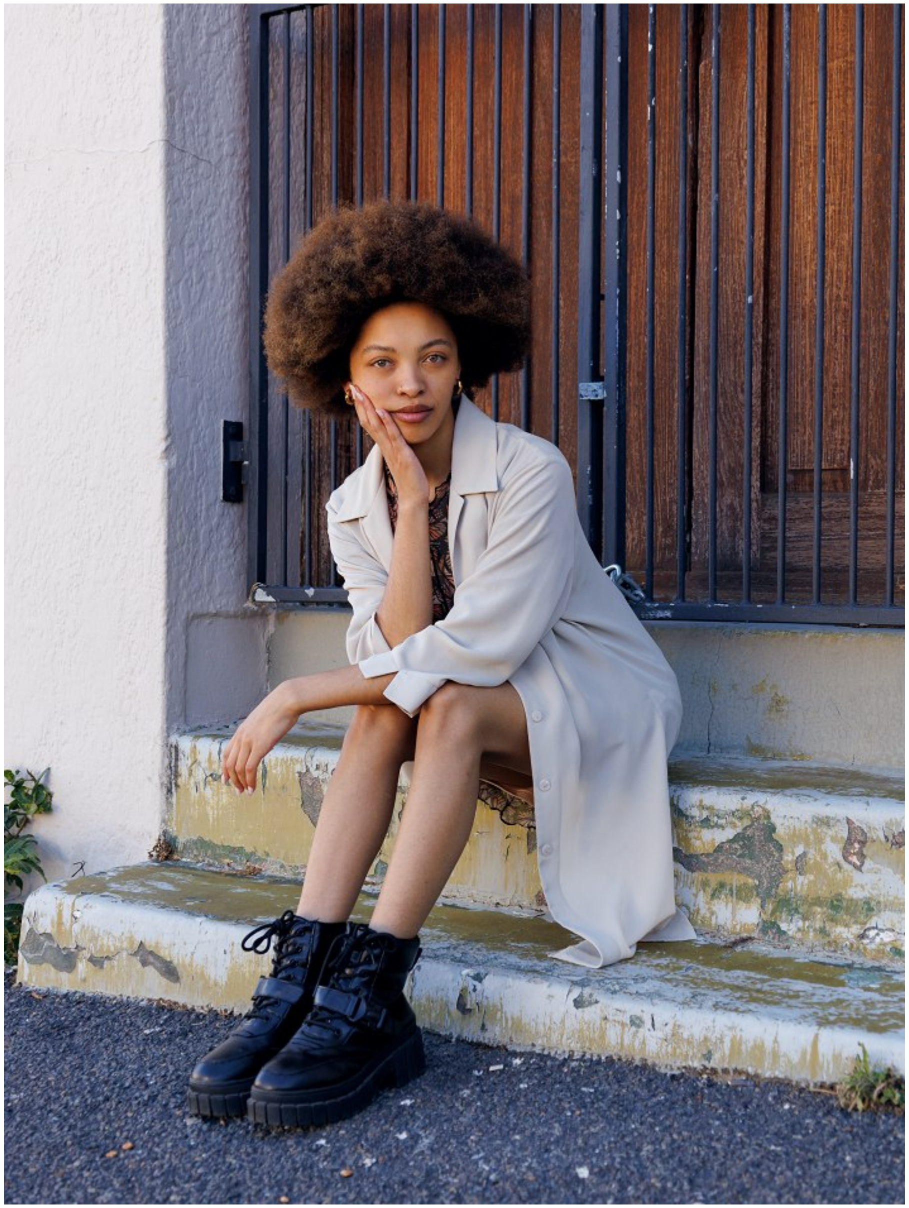

NICOLE THIKESON

Height: 158cm Bust: 80cm Waist: 66cm Hips: 85cm Shoe: 4 UK Hair: Light Brown Eyes: Green/Brown

citizen
A Division Of Boss Models

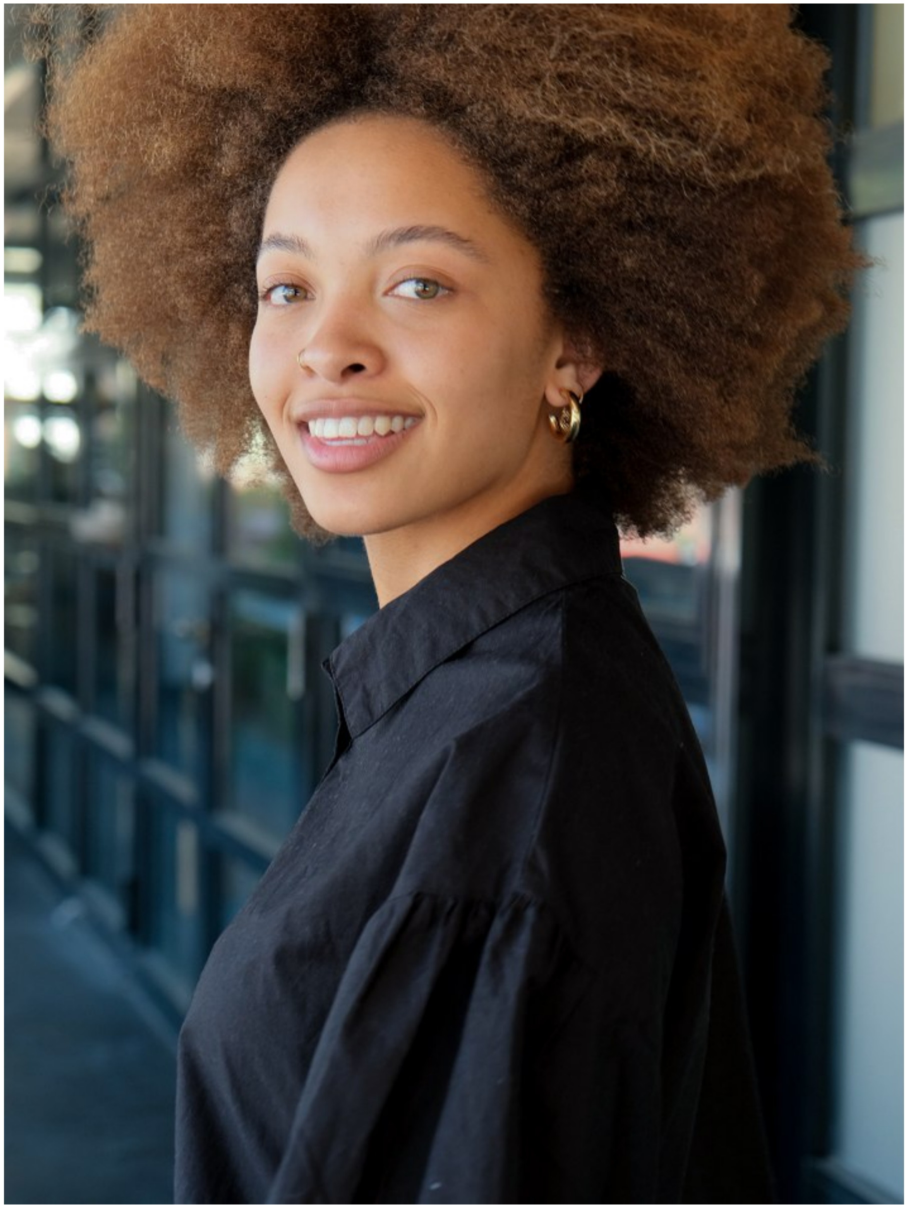

NICOLE THIKESON

Height: 158cm Bust: 80cm Waist: 66cm Hips: 85cm Shoe: 4 UK Hair: Light Brown Eyes: Green/Brown