

W MANAGEMENT

A Division Of Boss Models



CHRISTIANE MOHRSTEDT

Height: 175cm Bust: 86cm Waist: 68cm Hips: 92cm Shoe: 6 UK Hair: Brunette Eyes: Green

W MANAGEMENT

A Division Of Boss Models



CHRISTIANE MOHRSTEDT

Height: 175cm Bust: 86cm Waist: 68cm Hips: 92cm Shoe: 6 UK Hair: Brunette Eyes: Green

W MANAGEMENT

A Division Of Boss Models



DER HIMMEL SO BLAU!

Klassiker mit Knabbeffekt - und die Accessoires setzen noch einen starken Akzent drauf. Doppelreihiger Mantel mit Revers, Kragen: M'Wear, ca. 250 Euro. Etuikleid mit Knotendetail: Steffen Schwan, ca. 300 Euro. Lochsandalen: Bally.

22 BRIGITTE woman 04/17



Statement in Pink - je un-
aufregender der Schnitt, desto
lauter darf die Farbe sein. Anzug
aus A-Linien-Blazer und 3/4-Hose:
Marimekko, ca. 160 und 75 Euro.
Seidenbluse: Boss, ca. 200 Euro.
Tasche: Louis Vuitton. Pumps: Bally.

CHRISTIANE MOHRSTEDT

Height: 175cm Bust: 86cm Waist: 68cm Hips: 92cm Shoe: 6 UK Hair: Brunette Eyes: Green

W MANAGEMENT

A Division Of Boss Models



CHRISTIANE MOHRSTEDT

Height: 175cm Bust: 86cm Waist: 68cm Hips: 92cm Shoe: 6 UK Hair: Brunette Eyes: Green

W MANAGEMENT

A Division Of Boss Models

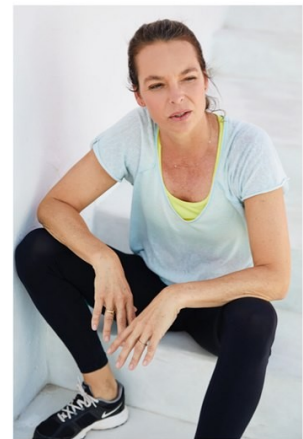

CHRISTIANE MOHRSTEDT

Height: 175cm Bust: 86cm Waist: 68cm Hips: 92cm Shoe: 6 UK Hair: Brunette Eyes: Green

W MANAGEMENT

A Division Of Boss Models



CHRISTIANE MOHRSTEDT

Height: 175cm Bust: 86cm Waist: 68cm Hips: 92cm Shoe: 6 UK Hair: Brunette Eyes: Green

W MANAGEMENT

A Division Of Boss Models



CHRISTIANE MOHRSTEDT

Height: 175cm Bust: 86cm Waist: 68cm Hips: 92cm Shoe: 6 UK Hair: Brunette Eyes: Green

W MANAGEMENT

A Division Of Boss Models



CHRISTIANE MOHRSTEDT

Height: 175cm Bust: 86cm Waist: 68cm Hips: 92cm Shoe: 6 UK Hair: Brunette Eyes: Green

W MANAGEMENT

A Division Of Boss Models



CHRISTIANE MOHRSTEDT

Height: 175cm Bust: 86cm Waist: 68cm Hips: 92cm Shoe: 6 UK Hair: Brunette Eyes: Green