BOSS MODELS

CAPE TOWN

JOSHUA BOULTON

Height: 181cm Chest: 96cm Waist: 79cm Suit: 38 R Shoe: 9 UK Hair: Brown Eyes: Hazel

BOSS MODELS

CAPE TOWN

JOSHUA BOULTON

Height: 181cm Chest: 96cm Waist: 79cm Suit: 38 R Shoe: 9 UK Hair: Brown Eyes: Hazel

BOSS MODELS

CAPE TOWN

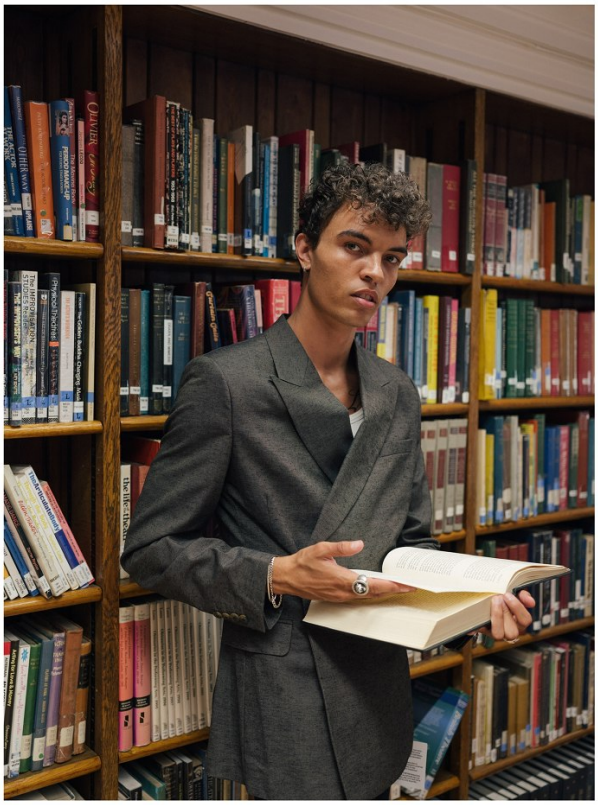

JOSHUA BOULTON

Height: 181cm Chest: 96cm Waist: 79cm Suit: 38 R Shoe: 9 UK Hair: Brown Eyes: Hazel

BOSS MODELS

CAPE TOWN

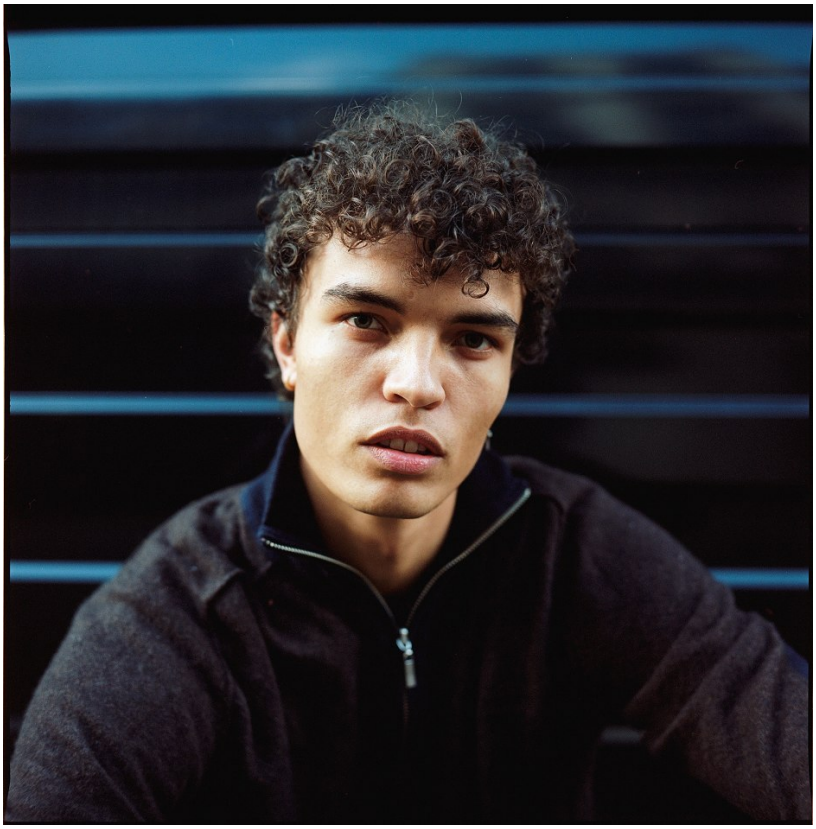

JOSHUA BOULTON

Height: 181cm Chest: 96cm Waist: 79cm Suit: 38 R Shoe: 9 UK Hair: Brown Eyes: Hazel

BOSS MODELS

CAPE TOWN

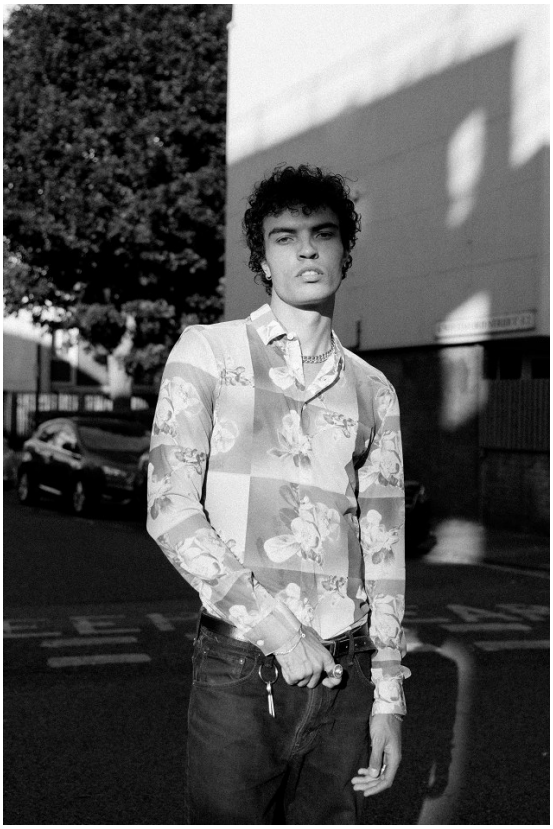

PREVIOUS PAGE
ANOUSHKA WEARS
Bodysuit Asha Eleven R1 580; **kimono** Kappa at Sportscene R2 000; **trousers** Maylee x Coca-Cola at Orphan Street Clothing Shop R699; **headscarf** Cotton On R119; **earrings** Lorne R390; **socks** Happy Socks at Superbalist.com R149; **slides** Witchery at Woolworths R899

NNEOMA WEARS
Crop jacket R499, **skirt** R449 and **socks** R79 all Factorie; **bag** Umbro at Factorie R399; **hair pins** Cotton On R79; **earring** Witchery R599; **watch** Folli Follie R3 490; **slides** Cotton On R349

JOSHUA WEARS
T-Shirt Champion at Sportscene R350; **boiler suit** Alpha Industries at Sportscene R2 399; **coat** Maylee at Orphan Street Clothing Shop R1 350; **hat** Crystal Birch Price on request; **sneakers** Calvin Klein at Europa Art R2 990

JOSHUA BOULTON

Height: 181cm Chest: 96cm Waist: 79cm Suit: 38 R Shoe: 9 UK Hair: Brown Eyes: Hazel

BOSS MODELS

CAPE TOWN

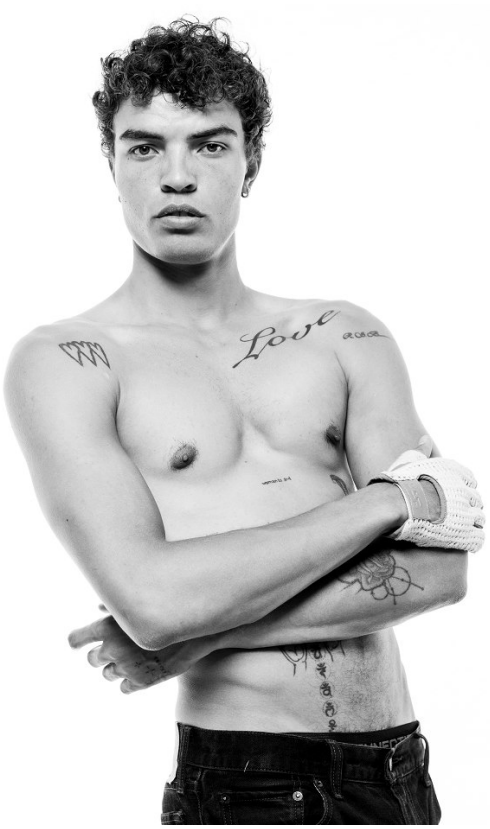

JOSHUA BOULTON

Height: 181cm Chest: 96cm Waist: 79cm Suit: 38 R Shoe: 9 UK Hair: Brown Eyes: Hazel

BOSS MODELS

CAPE TOWN

JOSHUA BOULTON

Height: 181cm Chest: 96cm Waist: 79cm Suit: 38 R Shoe: 9 UK Hair: Brown Eyes: Hazel

BOSS MODELS

CAPE TOWN

JOSHUA BOULTON

Height: 181cm Chest: 96cm Waist: 79cm Suit: 38 R Shoe: 9 UK Hair: Brown Eyes: Hazel

BOSS MODELS

CAPE TOWN

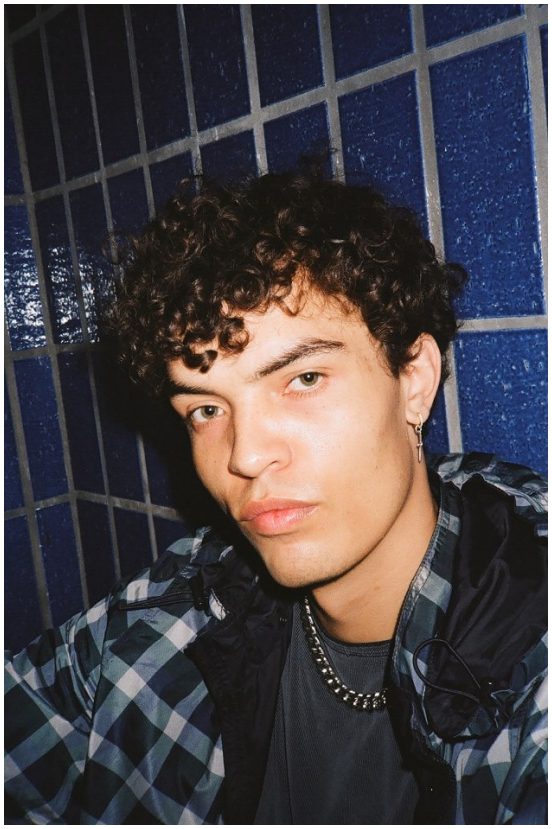

JOSHUA BOULTON

Height: 181cm Chest: 96cm Waist: 79cm Suit: 38 R Shoe: 9 UK Hair: Brown Eyes: Hazel