BOSS MODELS

CAPE TOWN

LUC DE LA MOTTE

Height: 184cm Chest: 101cm Waist: 87cm Suit: 40 R Shoe: 10 UK Hair: Brown Eyes: Brown

BOSS MODELS

CAPE TOWN

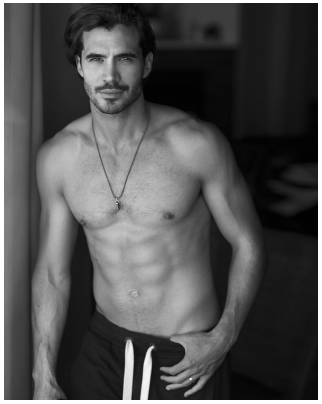

LUC DE LA MOTTE

Height: 184cm Chest: 101cm Waist: 87cm Suit: 40 R Shoe: 10 UK Hair: Brown Eyes: Brown

BOSS MODELS

CAPE TOWN

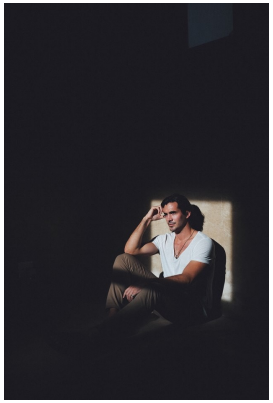

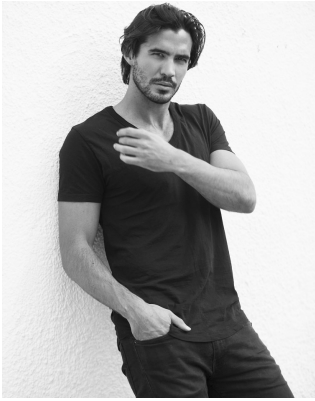

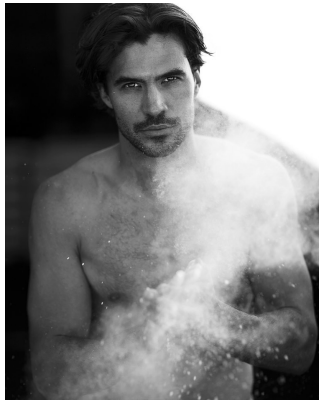

LUC DE LA MOTTE

Height: 184cm Chest: 101cm Waist: 87cm Suit: 40 R Shoe: 10 UK Hair: Brown Eyes: Brown

BOSS MODELS

CAPE TOWN

LUC DE LA MOTTE

Height: 184cm Chest: 101cm Waist: 87cm Suit: 40 R Shoe: 10 UK Hair: Brown Eyes: Brown