BOSS MODELS

CAPE TOWN

MORGAN GULLAN

Height: 178cm Bust: 85cm Waist: 61cm Hips: 94cm Shoe: 8 UK Hair: Brown Eyes: Brown

BOSS MODELS

CAPE TOWN

MORGAN GULLAN

Height: 178cm Bust: 85cm Waist: 61cm Hips: 94cm Shoe: 8 UK Hair: Brown Eyes: Brown

BOSS MODELS

CAPE TOWN

MORGAN GULLAN

Height: 178cm Bust: 85cm Waist: 61cm Hips: 94cm Shoe: 8 UK Hair: Brown Eyes: Brown

BOSS MODELS

CAPE TOWN

MORGAN GULLAN

Height: 178cm Bust: 85cm Waist: 61cm Hips: 94cm Shoe: 8 UK Hair: Brown Eyes: Brown

BOSS MODELS

CAPE TOWN

MORGAN GULLAN

Height: 178cm Bust: 85cm Waist: 61cm Hips: 94cm Shoe: 8 UK Hair: Brown Eyes: Brown

BOSS MODELS

CAPE TOWN

MODE

Dieses Wow-Kleid in Metallic-Optik mit üppigen Volants braucht keine Accessoires. Mit Schuhen im gleichen Ton – gerne etwas derber – bleibt der Look stimmig und cool.

Volantkleid aus Bio-Baumwolle von **Ganni**, über **theoutnet.com**, um 221 Euro. Lederstiefeletten „Vitello Silver" von **Copenhagen Studios**, um 279 Euro

30 freundin 12/2024

FOTOS: STEPHIE BRAUNBURSCH | FD BANDER: MODEL: MORGAN/BOSS MODELS; HAARE & MAKE-UP: JULIA BACHMAYER/FAME AGENCY; FOTO-ASSISTENZ: CHRISTOPH HAGEN, STYLING-ASSISTENZ: NADJA UNTERBERGER, BOOKING: MARTIN FRIEMEIER

MORGAN GULLAN

Height: 178cm Bust: 85cm Waist: 61cm Hips: 94cm Shoe: 8 UK Hair: Brown Eyes: Brown

BOSS MODELS

CAPE TOWN

MORGAN GULLAN

Height: 178cm Bust: 85cm Waist: 61cm Hips: 94cm Shoe: 8 UK Hair: Brown Eyes: Brown

BOSS MODELS

CAPE TOWN

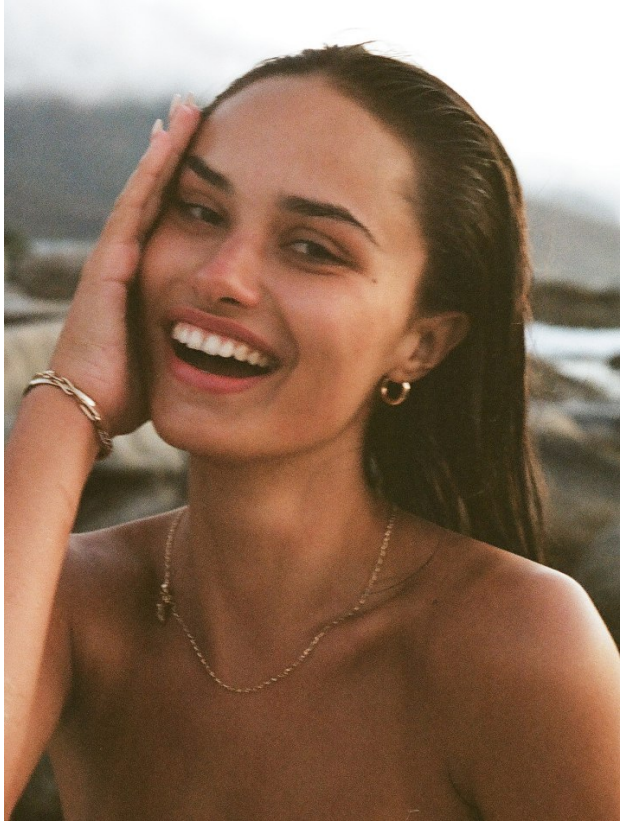

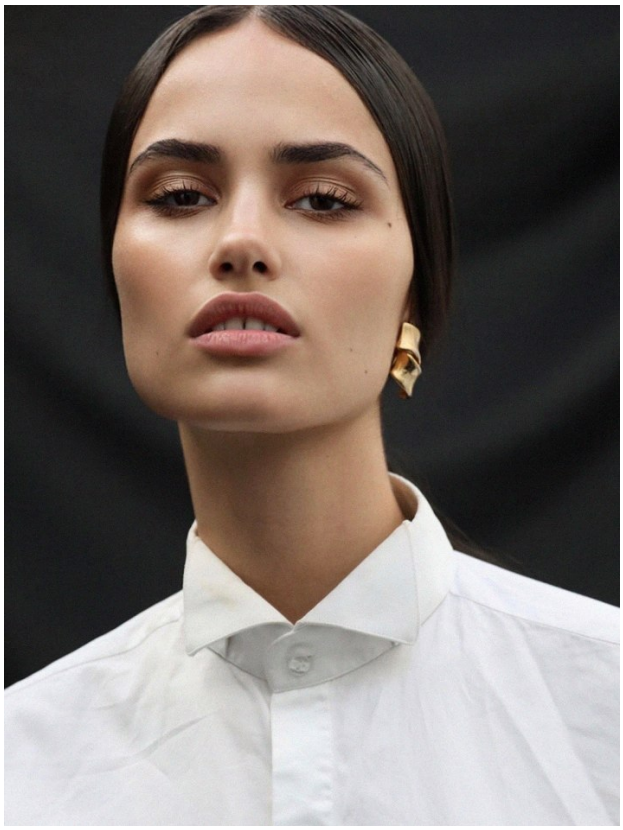

MORGAN GULLAN

Height: 178cm Bust: 85cm Waist: 61cm Hips: 94cm Shoe: 8 UK Hair: Brown Eyes: Brown