BOSS MODELS

CAPE TOWN

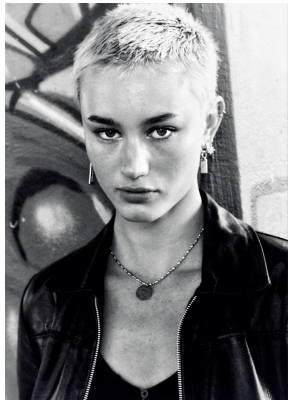

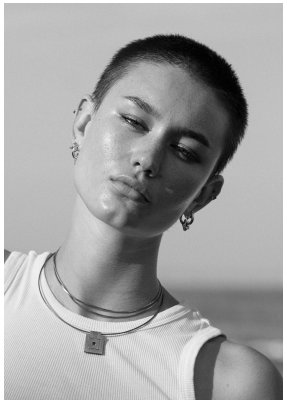
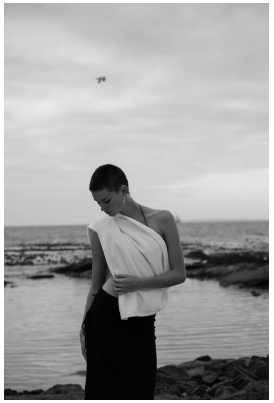
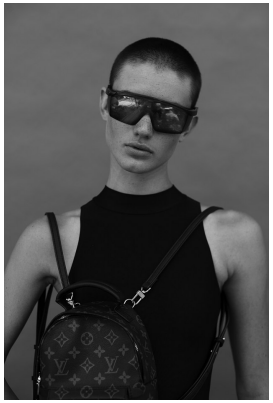
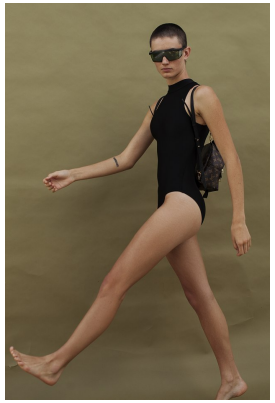
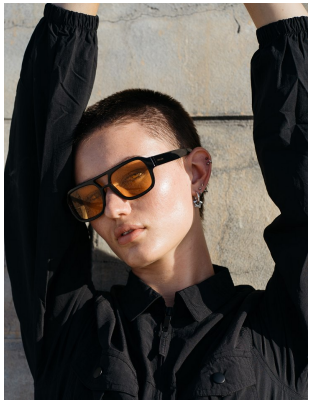

MIGS LOMBARD

Height: 177cm Bust: 87cm Waist: 66cm Hips: 99cm Shoe: 7 UK Eyes: Green/Brown

BOSS MODELS

CAPE TOWN

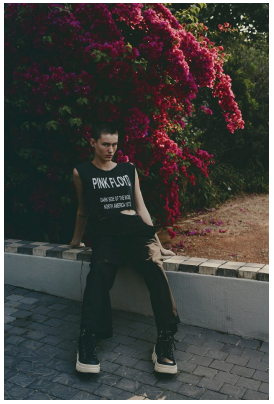

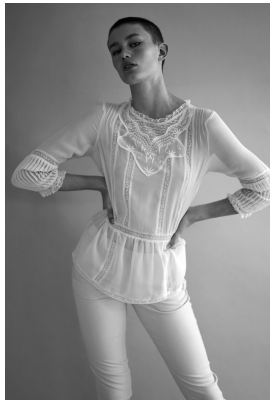

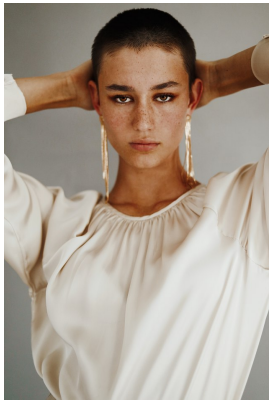

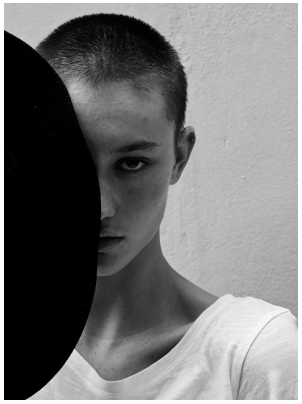
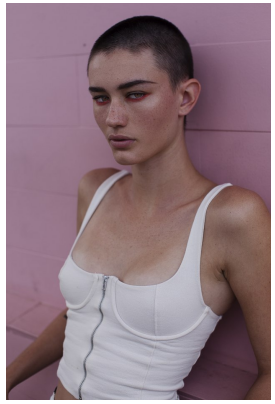

MIGS LOMBARD

Height: 177cm Bust: 87cm Waist: 66cm Hips: 99cm Shoe: 7 UK Eyes: Green/Brown

BOSS MODELS

CAPE TOWN

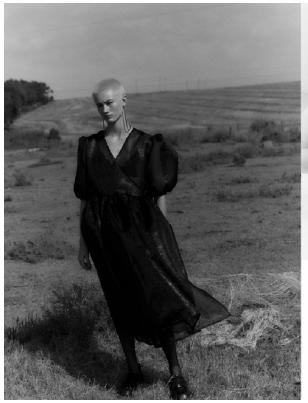

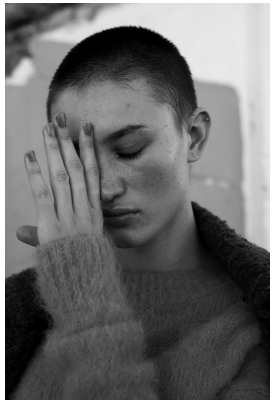

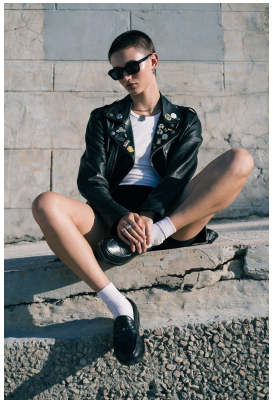
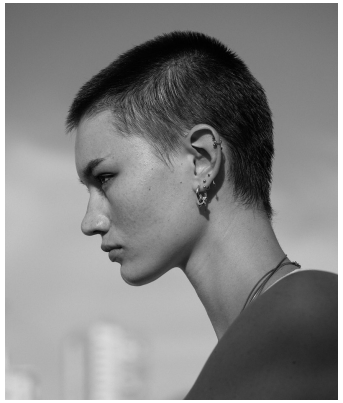

MIGS LOMBARD

Height: 177cm Bust: 87cm Waist: 66cm Hips: 99cm Shoe: 7 UK Eyes: Green/Brown