BOSS MODELS

CAPE TOWN

KIM DAVIDSON

Height: 178cm Bust: 82cm Waist: 58cm Hips: 89cm Shoe: 6 UK Hair: Brunette Eyes: Brown

BOSS MODELS

CAPE TOWN

KIM DAVIDSON

Height: 178cm Bust: 82cm Waist: 58cm Hips: 89cm Shoe: 6 UK Hair: Brunette Eyes: Brown

BOSS MODELS

CAPE TOWN

KIM DAVIDSON

Height: 178cm Bust: 82cm Waist: 58cm Hips: 89cm Shoe: 6 UK Hair: Brunette Eyes: Brown

BOSS MODELS

CAPE TOWN

KIM DAVIDSON

Height: 178cm Bust: 82cm Waist: 58cm Hips: 89cm Shoe: 6 UK Hair: Brunette Eyes: Brown

BOSS MODELS

CAPE TOWN

KIM DAVIDSON

Height: 178cm Bust: 82cm Waist: 58cm Hips: 89cm Shoe: 6 UK Hair: Brunette Eyes: Brown

BOSS MODELS

CAPE TOWN

KIM DAVIDSON

Height: 178cm Bust: 82cm Waist: 58cm Hips: 89cm Shoe: 6 UK Hair: Brunette Eyes: Brown

BOSS MODELS

CAPE TOWN

KIM DAVIDSON

Height: 178cm Bust: 82cm Waist: 58cm Hips: 89cm Shoe: 6 UK Hair: Brunette Eyes: Brown

BOSS MODELS

CAPE TOWN

KIM DAVIDSON

Height: 178cm Bust: 82cm Waist: 58cm Hips: 89cm Shoe: 6 UK Hair: Brunette Eyes: Brown

BOSS MODELS

CAPE TOWN

KIM DAVIDSON

Height: 178cm Bust: 82cm Waist: 58cm Hips: 89cm Shoe: 6 UK Hair: Brunette Eyes: Brown

BOSS MODELS

CAPE TOWN

KIM DAVIDSON

Height: 178cm Bust: 82cm Waist: 58cm Hips: 89cm Shoe: 6 UK Hair: Brunette Eyes: Brown

BOSS MODELS

CAPE TOWN

KIM DAVIDSON

Height: 178cm Bust: 82cm Waist: 58cm Hips: 89cm Shoe: 6 UK Hair: Brunette Eyes: Brown

KIM DAVIDSON

Height: 178cm Bust: 82cm Waist: 58cm Hips: 89cm Shoe: 6 UK Hair: Brunette Eyes: Brown

BOSS MODELS

CAPE TOWN

KIM DAVIDSON

Height: 178cm Bust: 82cm Waist: 58cm Hips: 89cm Shoe: 6 UK Hair: Brunette Eyes: Brown

BOSS MODELS

CAPE TOWN

KIM DAVIDSON

Height: 178cm Bust: 82cm Waist: 58cm Hips: 89cm Shoe: 6 UK Hair: Brunette Eyes: Brown

BOSS MODELS

CAPE TOWN

KIM DAVIDSON

Height: 178cm Bust: 82cm Waist: 58cm Hips: 89cm Shoe: 6 UK Hair: Brunette Eyes: Brown

BOSS MODELS

CAPE TOWN

KIM DAVIDSON

Height: 178cm Bust: 82cm Waist: 58cm Hips: 89cm Shoe: 6 UK Hair: Brunette Eyes: Brown

BOSS MODELS

CAPE TOWN

KIM DAVIDSON

Height: 178cm Bust: 82cm Waist: 58cm Hips: 89cm Shoe: 6 UK Hair: Brunette Eyes: Brown

BOSS MODELS

CAPE TOWN

KIM DAVIDSON

Height: 178cm Bust: 82cm Waist: 58cm Hips: 89cm Shoe: 6 UK Hair: Brunette Eyes: Brown

BOSS MODELS

CAPE TOWN

KIM DAVIDSON

Height: 178cm Bust: 82cm Waist: 58cm Hips: 89cm Shoe: 6 UK Hair: Brunette Eyes: Brown

BOSS MODELS

CAPE TOWN

KIM DAVIDSON

Height: 178cm Bust: 82cm Waist: 58cm Hips: 89cm Shoe: 6 UK Hair: Brunette Eyes: Brown

BOSS MODELS

CAPE TOWN

KIM DAVIDSON

Height: 178cm Bust: 82cm Waist: 58cm Hips: 89cm Shoe: 6 UK Hair: Brunette Eyes: Brown

BOSS MODELS

CAPE TOWN

KIM DAVIDSON

Height: 178cm Bust: 82cm Waist: 58cm Hips: 89cm Shoe: 6 UK Hair: Brunette Eyes: Brown

BOSS MODELS

CAPE TOWN

KIM DAVIDSON

Height: 178cm Bust: 82cm Waist: 58cm Hips: 89cm Shoe: 6 UK Hair: Brunette Eyes: Brown

BOSS MODELS

CAPE TOWN

KIM DAVIDSON

Height: 178cm Bust: 82cm Waist: 58cm Hips: 89cm Shoe: 6 UK Hair: Brunette Eyes: Brown

BOSS MODELS

CAPE TOWN

KIM DAVIDSON

Height: 178cm Bust: 82cm Waist: 58cm Hips: 89cm Shoe: 6 UK Hair: Brunette Eyes: Brown

BOSS MODELS

CAPE TOWN

KIM DAVIDSON

Height: 178cm Bust: 82cm Waist: 58cm Hips: 89cm Shoe: 6 UK Hair: Brunette Eyes: Brown

BOSS MODELS

CAPE TOWN

KIM DAVIDSON

Height: 178cm Bust: 82cm Waist: 58cm Hips: 89cm Shoe: 6 UK Hair: Brunette Eyes: Brown

BOSS MODELS

CAPE TOWN

KIM DAVIDSON

Height: 178cm Bust: 82cm Waist: 58cm Hips: 89cm Shoe: 6 UK Hair: Brunette Eyes: Brown

BOSS MODELS

CAPE TOWN

KIM DAVIDSON

Height: 178cm Bust: 82cm Waist: 58cm Hips: 89cm Shoe: 6 UK Hair: Brunette Eyes: Brown

BOSS MODELS

CAPE TOWN

KIM DAVIDSON

Height: 178cm Bust: 82cm Waist: 58cm Hips: 89cm Shoe: 6 UK Hair: Brunette Eyes: Brown

BOSS MODELS

CAPE TOWN

KIM DAVIDSON

Height: 178cm Bust: 82cm Waist: 58cm Hips: 89cm Shoe: 6 UK Hair: Brunette Eyes: Brown

BOSS MODELS

CAPE TOWN

KIM DAVIDSON

Height: 178cm Bust: 82cm Waist: 58cm Hips: 89cm Shoe: 6 UK Hair: Brunette Eyes: Brown

BOSS MODELS

CAPE TOWN

KIM DAVIDSON

Height: 178cm Bust: 82cm Waist: 58cm Hips: 89cm Shoe: 6 UK Hair: Brunette Eyes: Brown

BOSS MODELS

CAPE TOWN

KIM DAVIDSON

Height: 178cm Bust: 82cm Waist: 58cm Hips: 89cm Shoe: 6 UK Hair: Brunette Eyes: Brown

BOSS MODELS

CAPE TOWN

KIM DAVIDSON

Height: 178cm Bust: 82cm Waist: 58cm Hips: 89cm Shoe: 6 UK Hair: Brunette Eyes: Brown

BOSS MODELS

CAPE TOWN

KIM DAVIDSON

Height: 178cm Bust: 82cm Waist: 58cm Hips: 89cm Shoe: 6 UK Hair: Brunette Eyes: Brown

BOSS MODELS

CAPE TOWN

KIM DAVIDSON

Height: 178cm Bust: 82cm Waist: 58cm Hips: 89cm Shoe: 6 UK Hair: Brunette Eyes: Brown

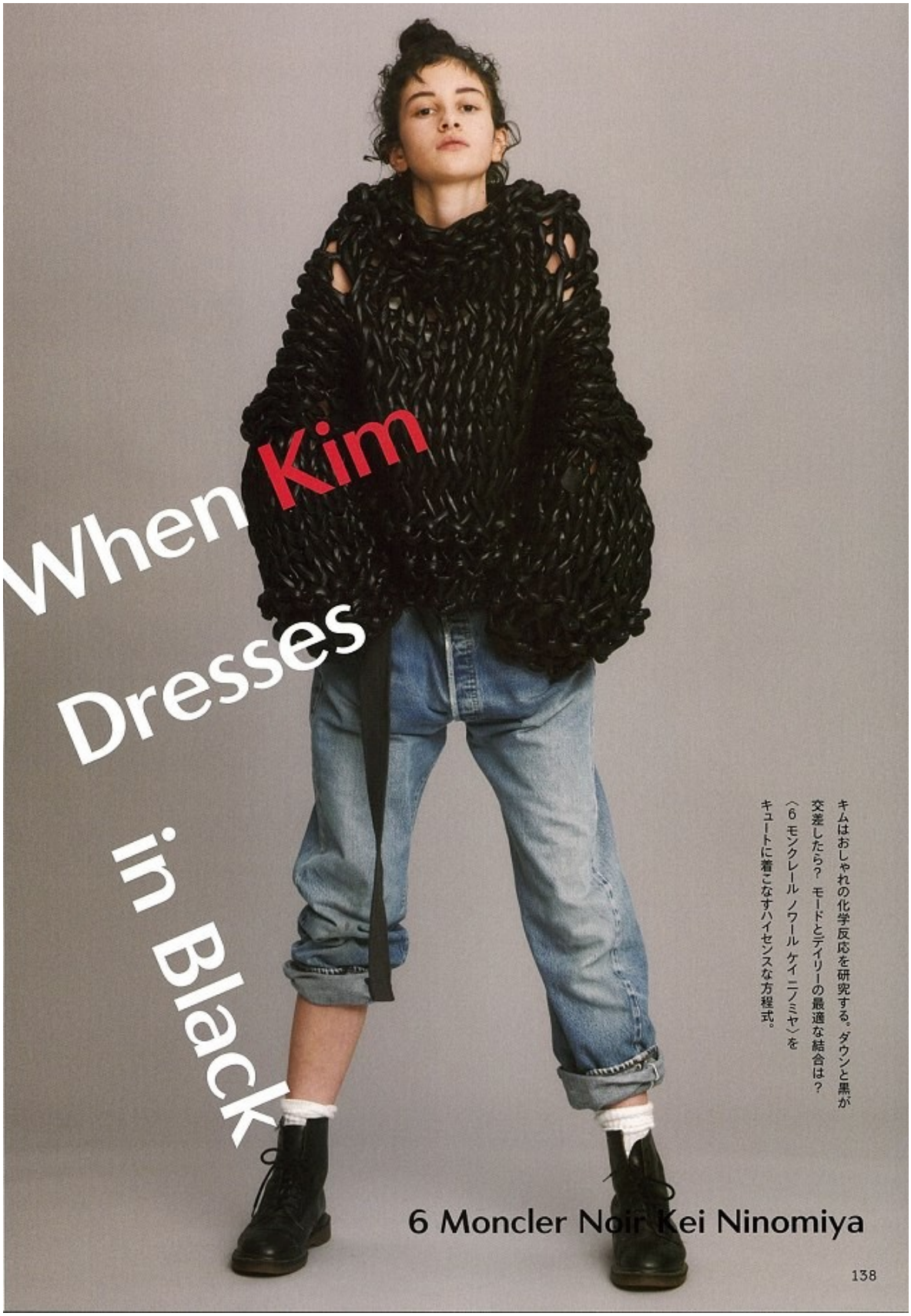

KIM DAVIDSON

Height: 178cm Bust: 82cm Waist: 58cm Hips: 89cm Shoe: 6 UK Hair: Brunette Eyes: Brown

BOSS MODELS

CAPE TOWN

KIM DAVIDSON

Height: 178cm Bust: 82cm Waist: 58cm Hips: 89cm Shoe: 6 UK Hair: Brunette Eyes: Brown

KIM DAVIDSON

Height: 178cm Bust: 82cm Waist: 58cm Hips: 89cm Shoe: 6 UK Hair: Brunette Eyes: Brown

BOSS MODELS

CAPE TOWN

KIM DAVIDSON

Height: 178cm Bust: 82cm Waist: 58cm Hips: 89cm Shoe: 6 UK Hair: Brunette Eyes: Brown

BOSS MODELS

CAPE TOWN

KIM DAVIDSON

Height: 178cm Bust: 82cm Waist: 58cm Hips: 89cm Shoe: 6 UK Hair: Brunette Eyes: Brown

BOSS MODELS

CAPE TOWN

KIM DAVIDSON

Height: 178cm Bust: 82cm Waist: 58cm Hips: 89cm Shoe: 6 UK Hair: Brunette Eyes: Brown

BOSS MODELS

CAPE TOWN

KIM DAVIDSON

Height: 178cm Bust: 82cm Waist: 58cm Hips: 89cm Shoe: 6 UK Hair: Brunette Eyes: Brown

BOSS MODELS

CAPE TOWN

KIM DAVIDSON

Height: 178cm Bust: 82cm Waist: 58cm Hips: 89cm Shoe: 6 UK Hair: Brunette Eyes: Brown

BOSS MODELS

CAPE TOWN

KIM DAVIDSON

Height: 178cm Bust: 82cm Waist: 58cm Hips: 89cm Shoe: 6 UK Hair: Brunette Eyes: Brown

BOSS MODELS

CAPE TOWN

KIM DAVIDSON

Height: 178cm Bust: 82cm Waist: 58cm Hips: 89cm Shoe: 6 UK Hair: Brunette Eyes: Brown

BOSS MODELS

CAPE TOWN

KIM DAVIDSON

Height: 178cm Bust: 82cm Waist: 58cm Hips: 89cm Shoe: 6 UK Hair: Brunette Eyes: Brown