BOSS MODELS

CAPE TOWN

ALEX SWANEPOEL

Height: 179cm Bust: 87cm Waist: 64cm Hips: 91cm Shoe: 7 UK Hair: Light Brown Eyes: Green

BOSS MODELS

CAPE TOWN

ALEX SWANEPOEL

Height: 179cm Bust: 87cm Waist: 64cm Hips: 91cm Shoe: 7 UK Hair: Light Brown Eyes: Green

BOSS MODELS

CAPE TOWN

ALEX SWANEPOEL

Height: 179cm Bust: 87cm Waist: 64cm Hips: 91cm Shoe: 7 UK Hair: Light Brown Eyes: Green

BOSS MODELS

CAPE TOWN

ALEX SWANEPOEL

Height: 179cm Bust: 87cm Waist: 64cm Hips: 91cm Shoe: 7 UK Hair: Light Brown Eyes: Green

BOSS MODELS

CAPE TOWN

ALEX SWANEPOEL

Height: 179cm Bust: 87cm Waist: 64cm Hips: 91cm Shoe: 7 UK Hair: Light Brown Eyes: Green

BOSS MODELS

CAPE TOWN

ALEX SWANEPOEL

Height: 179cm Bust: 87cm Waist: 64cm Hips: 91cm Shoe: 7 UK Hair: Light Brown Eyes: Green

BOSS MODELS

CAPE TOWN

ALEX SWANEPOEL

Height: 179cm Bust: 87cm Waist: 64cm Hips: 91cm Shoe: 7 UK Hair: Light Brown Eyes: Green

BOSS MODELS

CAPE TOWN

ALEX SWANEPOEL

Height: 179cm Bust: 87cm Waist: 64cm Hips: 91cm Shoe: 7 UK Hair: Light Brown Eyes: Green

BOSS MODELS

CAPE TOWN

ALEX SWANEPOEL

Height: 179cm Bust: 87cm Waist: 64cm Hips: 91cm Shoe: 7 UK Hair: Light Brown Eyes: Green

BOSS MODELS

CAPE TOWN

ALEX SWANEPOEL

Height: 179cm Bust: 87cm Waist: 64cm Hips: 91cm Shoe: 7 UK Hair: Light Brown Eyes: Green

BOSS MODELS

CAPE TOWN

ALEX SWANEPOEL

Height: 179cm Bust: 87cm Waist: 64cm Hips: 91cm Shoe: 7 UK Hair: Light Brown Eyes: Green

BOSS MODELS

CAPE TOWN

ALEX SWANEPOEL

Height: 179cm Bust: 87cm Waist: 64cm Hips: 91cm Shoe: 7 UK Hair: Light Brown Eyes: Green

BOSS MODELS

CAPE TOWN

ALEX SWANEPOEL

Height: 179cm Bust: 87cm Waist: 64cm Hips: 91cm Shoe: 7 UK Hair: Light Brown Eyes: Green

BOSS MODELS

CAPE TOWN

ALEX SWANEPOEL

Height: 179cm Bust: 87cm Waist: 64cm Hips: 91cm Shoe: 7 UK Hair: Light Brown Eyes: Green

BOSS MODELS

CAPE TOWN

ALEX SWANEPOEL

Height: 179cm Bust: 87cm Waist: 64cm Hips: 91cm Shoe: 7 UK Hair: Light Brown Eyes: Green

BOSS MODELS

CAPE TOWN

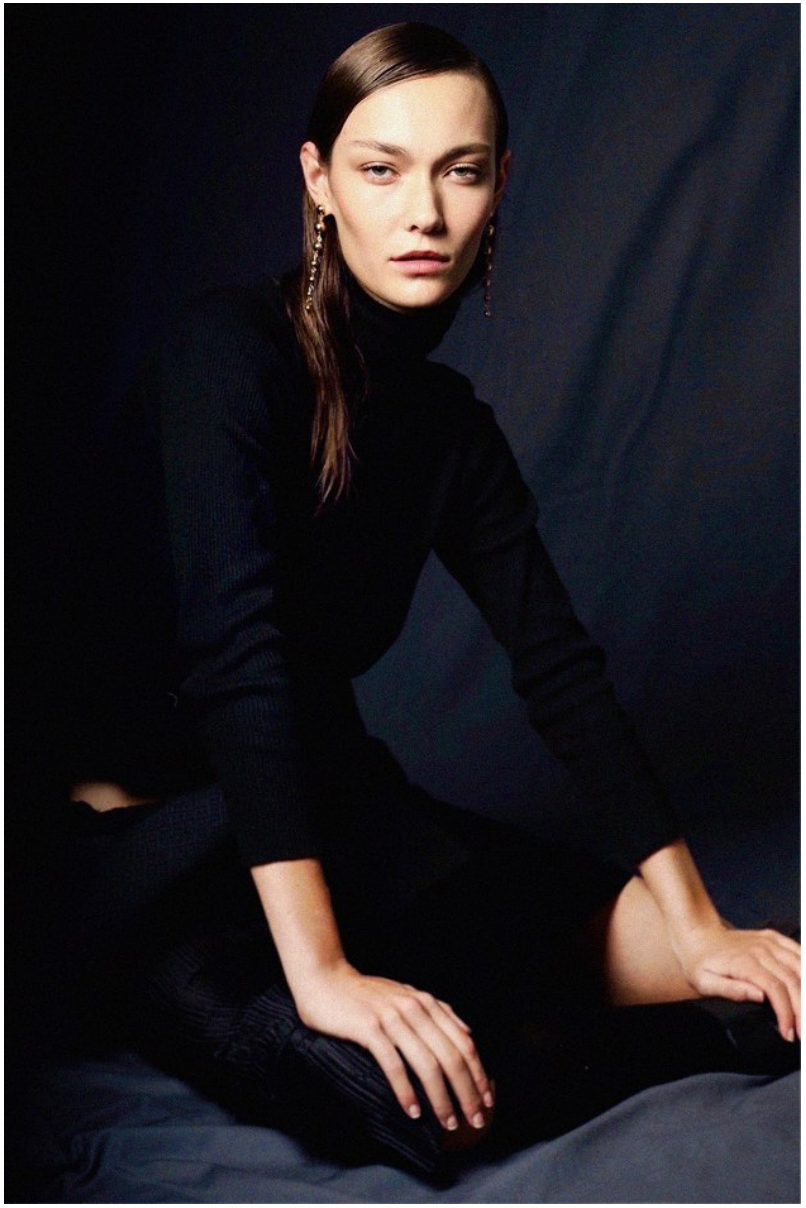

ALEX SWANEPOEL

Height: 179cm Bust: 87cm Waist: 64cm Hips: 91cm Shoe: 7 UK Hair: Light Brown Eyes: Green

BOSS MODELS

CAPE TOWN

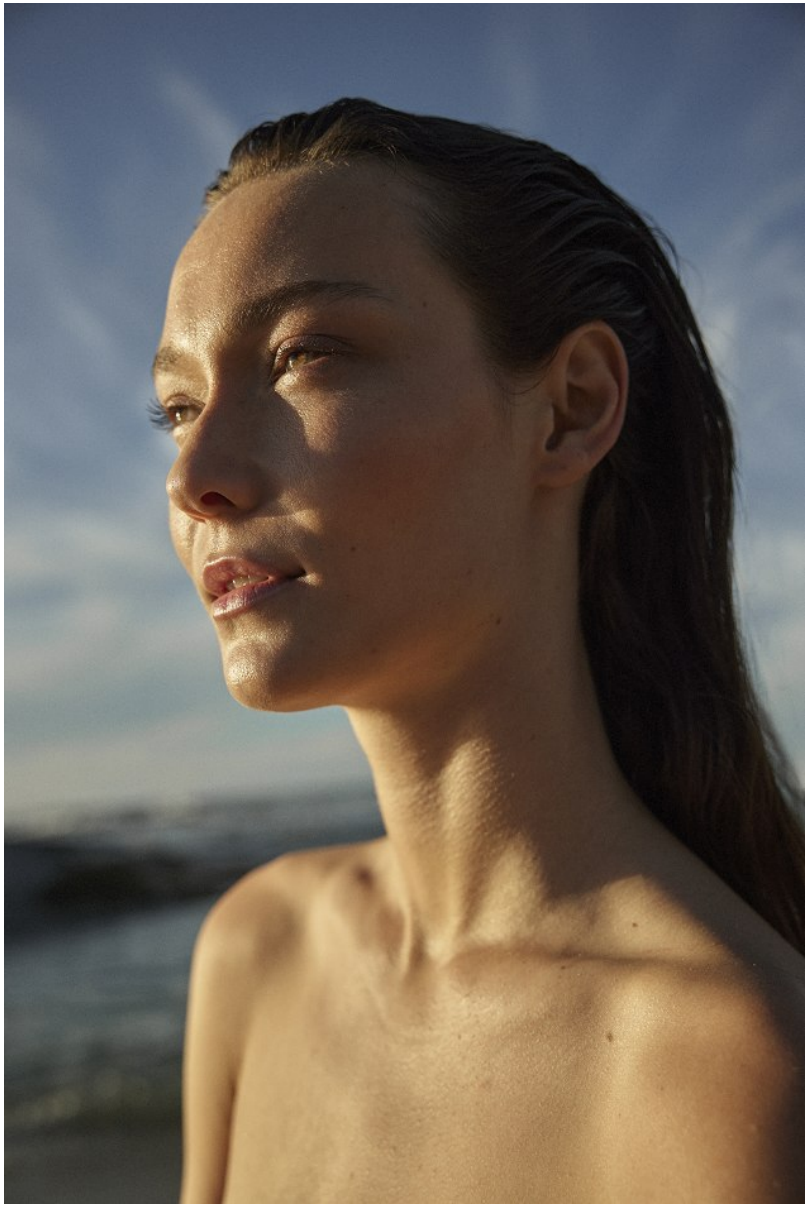

ALEX SWANEPOEL

Height: 179cm Bust: 87cm Waist: 64cm Hips: 91cm Shoe: 7 UK Hair: Light Brown Eyes: Green

BOSS MODELS

CAPE TOWN

ALEX SWANEPOEL

Height: 179cm Bust: 87cm Waist: 64cm Hips: 91cm Shoe: 7 UK Hair: Light Brown Eyes: Green