BOSS MODELS

CAPE TOWN

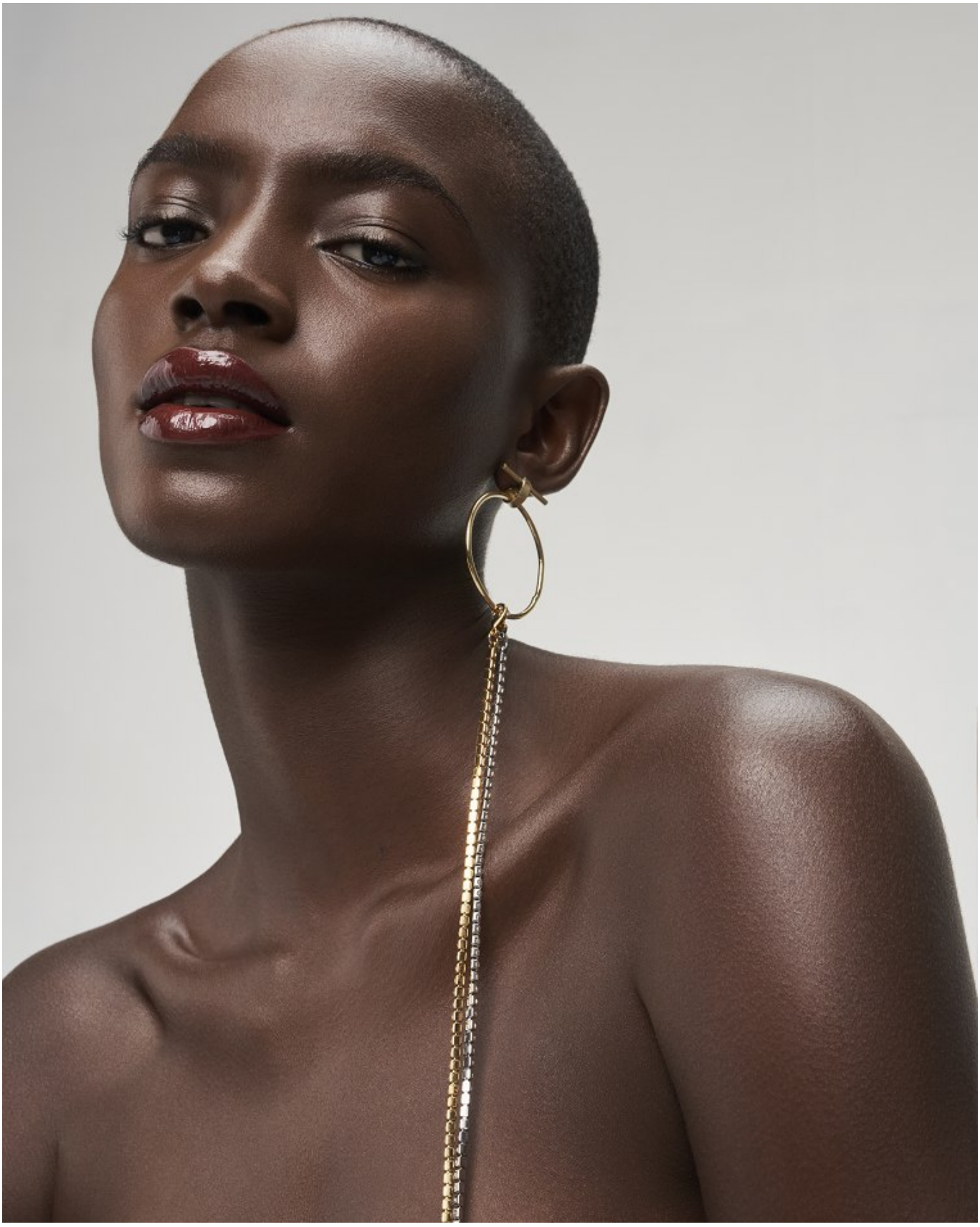

FAITH JOHNSON

Height: 181cm Bust: 80cm Waist: 62cm Hips: 90cm Shoe: 7.5 UK Hair: Black Eyes: Brown

BOSS MODELS

CAPE TOWN

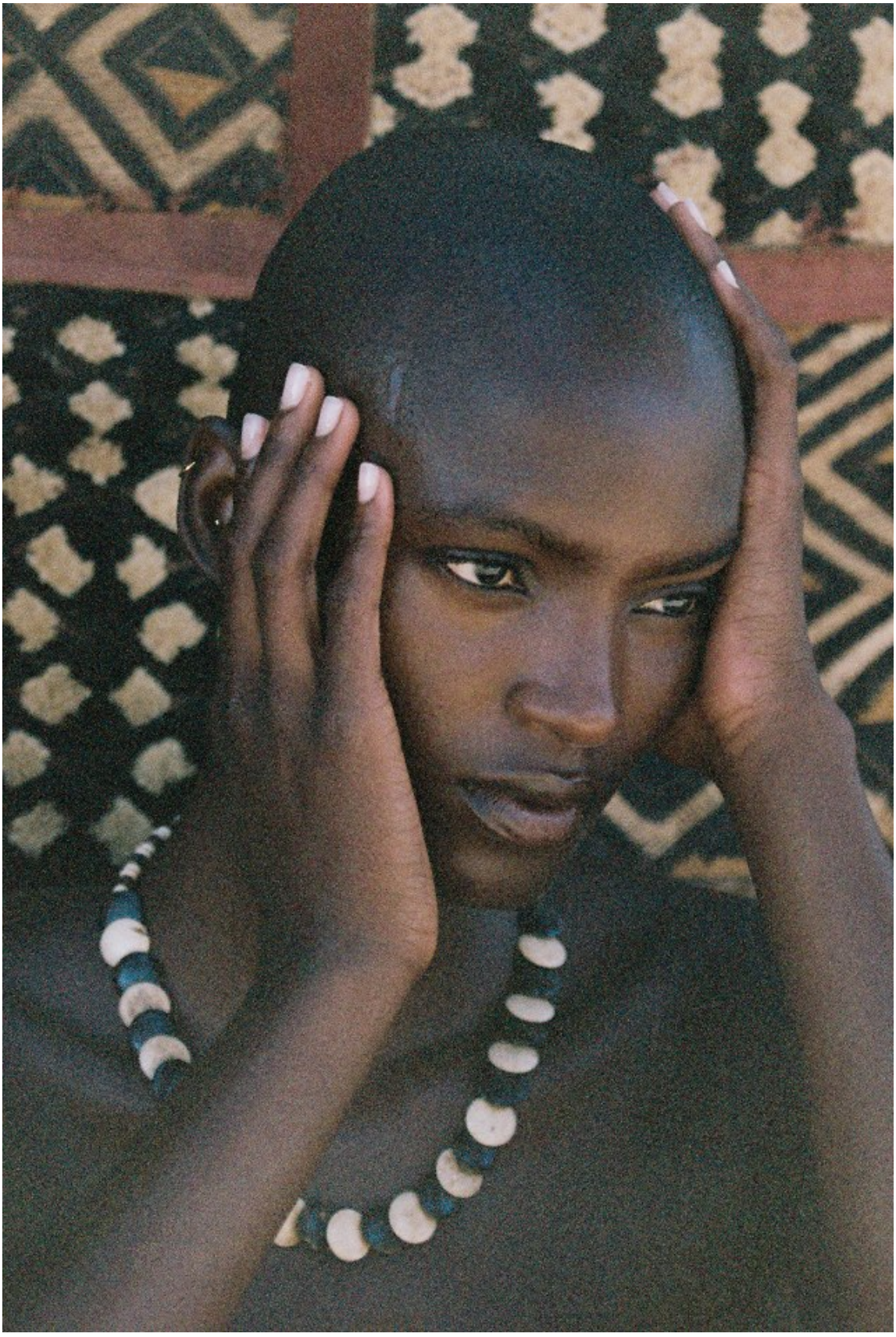

FAITH JOHNSON

Height: 181cm Bust: 80cm Waist: 62cm Hips: 90cm Shoe: 7.5 UK Hair: Black Eyes: Brown

BOSS MODELS

CAPE TOWN

FAITH JOHNSON

Height: 181cm Bust: 80cm Waist: 62cm Hips: 90cm Shoe: 7.5 UK Hair: Black Eyes: Brown

BOSS MODELS

CAPE TOWN

FAITH JOHNSON

Height: 181cm Bust: 80cm Waist: 62cm Hips: 90cm Shoe: 7.5 UK Hair: Black Eyes: Brown

BOSS MODELS

CAPE TOWN

FAITH JOHNSON

Height: 181cm Bust: 80cm Waist: 62cm Hips: 90cm Shoe: 7.5 UK Hair: Black Eyes: Brown

BOSS MODELS

CAPE TOWN

FAITH JOHNSON

Height: 181cm Bust: 80cm Waist: 62cm Hips: 90cm Shoe: 7.5 UK Hair: Black Eyes: Brown

BOSS MODELS

CAPE TOWN

FAITH JOHNSON

Height: 181cm Bust: 80cm Waist: 62cm Hips: 90cm Shoe: 7.5 UK Hair: Black Eyes: Brown

BOSS MODELS

CAPE TOWN

FAITH JOHNSON

Height: 181cm Bust: 80cm Waist: 62cm Hips: 90cm Shoe: 7.5 UK Hair: Black Eyes: Brown

BOSS MODELS

CAPE TOWN

FAITH JOHNSON

Height: 181cm Bust: 80cm Waist: 62cm Hips: 90cm Shoe: 7.5 UK Hair: Black Eyes: Brown

BOSS MODELS

CAPE TOWN

FAITH JOHNSON

Height: 181cm Bust: 80cm Waist: 62cm Hips: 90cm Shoe: 7.5 UK Hair: Black Eyes: Brown

BOSS MODELS

CAPE TOWN

FAITH JOHNSON

Height: 181cm Bust: 80cm Waist: 62cm Hips: 90cm Shoe: 7.5 UK Hair: Black Eyes: Brown

BOSS MODELS

CAPE TOWN

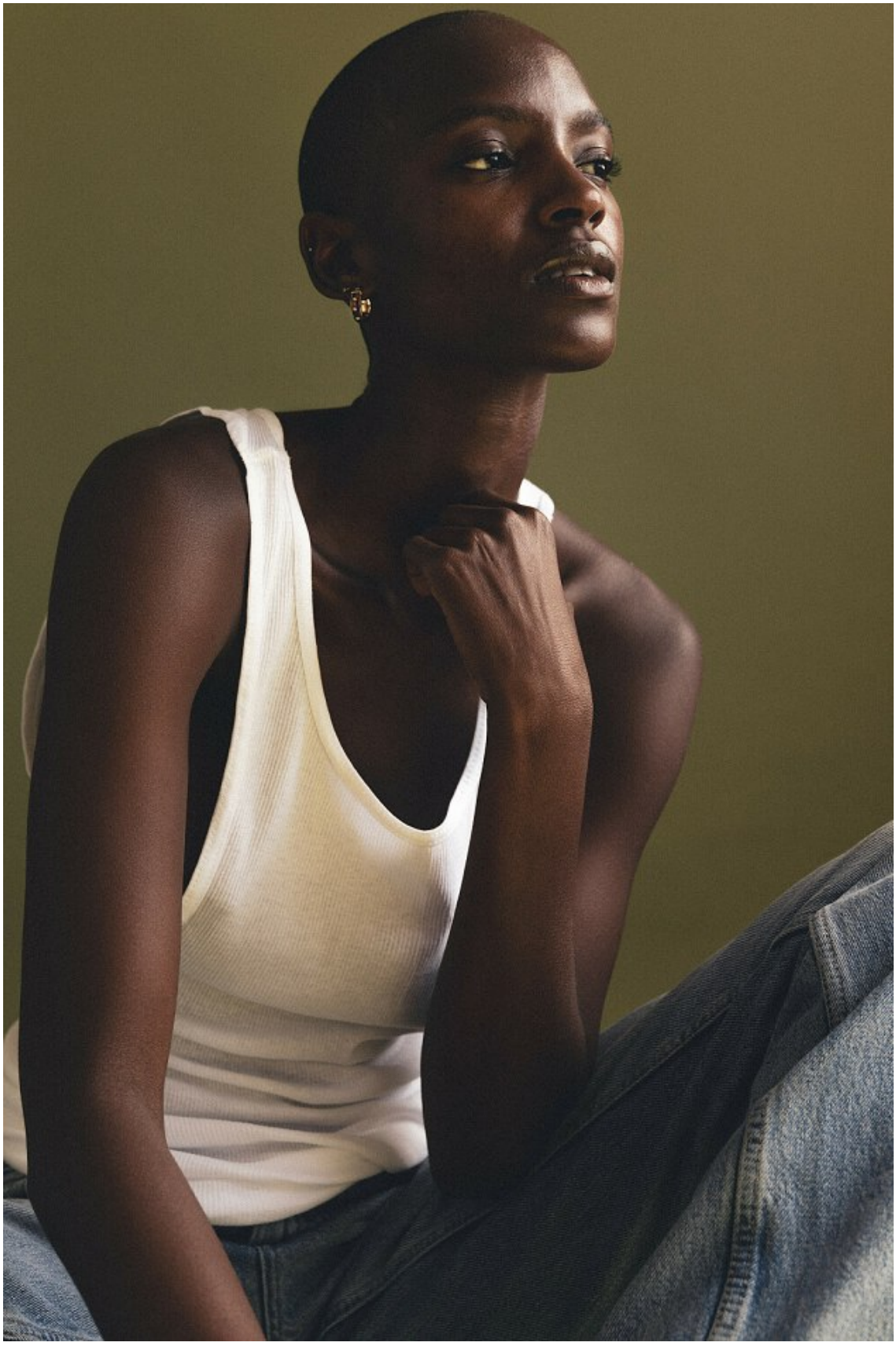

FAITH JOHNSON

Height: 181cm Bust: 80cm Waist: 62cm Hips: 90cm Shoe: 7.5 UK Hair: Black Eyes: Brown

BOSS MODELS

CAPE TOWN

FAITH JOHNSON

Height: 181cm Bust: 80cm Waist: 62cm Hips: 90cm Shoe: 7.5 UK Hair: Black Eyes: Brown

BOSS MODELS

CAPE TOWN

FAITH JOHNSON

Height: 181cm Bust: 80cm Waist: 62cm Hips: 90cm Shoe: 7.5 UK Hair: Black Eyes: Brown

BOSS MODELS

CAPE TOWN

FAITH JOHNSON

Height: 181cm Bust: 80cm Waist: 62cm Hips: 90cm Shoe: 7.5 UK Hair: Black Eyes: Brown

BOSS MODELS

CAPE TOWN

FAITH JOHNSON

Height: 181cm Bust: 80cm Waist: 62cm Hips: 90cm Shoe: 7.5 UK Hair: Black Eyes: Brown

BOSS MODELS

CAPE TOWN

FAITH JOHNSON

Height: 181cm Bust: 80cm Waist: 62cm Hips: 90cm Shoe: 7.5 UK Hair: Black Eyes: Brown

BOSS MODELS

CAPE TOWN

FAITH JOHNSON

Height: 181cm Bust: 80cm Waist: 62cm Hips: 90cm Shoe: 7.5 UK Hair: Black Eyes: Brown

FAITH JOHNSON

Height: 181cm Bust: 80cm Waist: 62cm Hips: 90cm Shoe: 7.5 UK Hair: Black Eyes: Brown

BOSS MODELS

CAPE TOWN

FAITH JOHNSON

Height: 181cm Bust: 80cm Waist: 62cm Hips: 90cm Shoe: 7.5 UK Hair: Black Eyes: Brown

BOSS MODELS

CAPE TOWN

FAITH JOHNSON

Height: 181cm Bust: 80cm Waist: 62cm Hips: 90cm Shoe: 7.5 UK Hair: Black Eyes: Brown

BOSS MODELS

CAPE TOWN

FAITH JOHNSON

Height: 181cm Bust: 80cm Waist: 62cm Hips: 90cm Shoe: 7.5 UK Hair: Black Eyes: Brown

BOSS MODELS

CAPE TOWN

FAITH JOHNSON

Height: 181cm Bust: 80cm Waist: 62cm Hips: 90cm Shoe: 7.5 UK Hair: Black Eyes: Brown

BOSS MODELS

CAPE TOWN

FAITH JOHNSON

Height: 181cm Bust: 80cm Waist: 62cm Hips: 90cm Shoe: 7.5 UK Hair: Black Eyes: Brown

BOSS MODELS

CAPE TOWN

FAITH JOHNSON

Height: 181cm Bust: 80cm Waist: 62cm Hips: 90cm Shoe: 7.5 UK Hair: Black Eyes: Brown

BOSS MODELS

CAPE TOWN

FAITH JOHNSON

Height: 181cm Bust: 80cm Waist: 62cm Hips: 90cm Shoe: 7.5 UK Hair: Black Eyes: Brown

BOSS MODELS

CAPE TOWN

FAITH JOHNSON

Height: 181cm Bust: 80cm Waist: 62cm Hips: 90cm Shoe: 7.5 UK Hair: Black Eyes: Brown

BOSS MODELS

CAPE TOWN

FAITH JOHNSON

Height: 181cm Bust: 80cm Waist: 62cm Hips: 90cm Shoe: 7.5 UK Hair: Black Eyes: Brown

BOSS MODELS

CAPE TOWN

FAITH JOHNSON

Height: 181cm Bust: 80cm Waist: 62cm Hips: 90cm Shoe: 7.5 UK Hair: Black Eyes: Brown

BOSS MODELS

CAPE TOWN

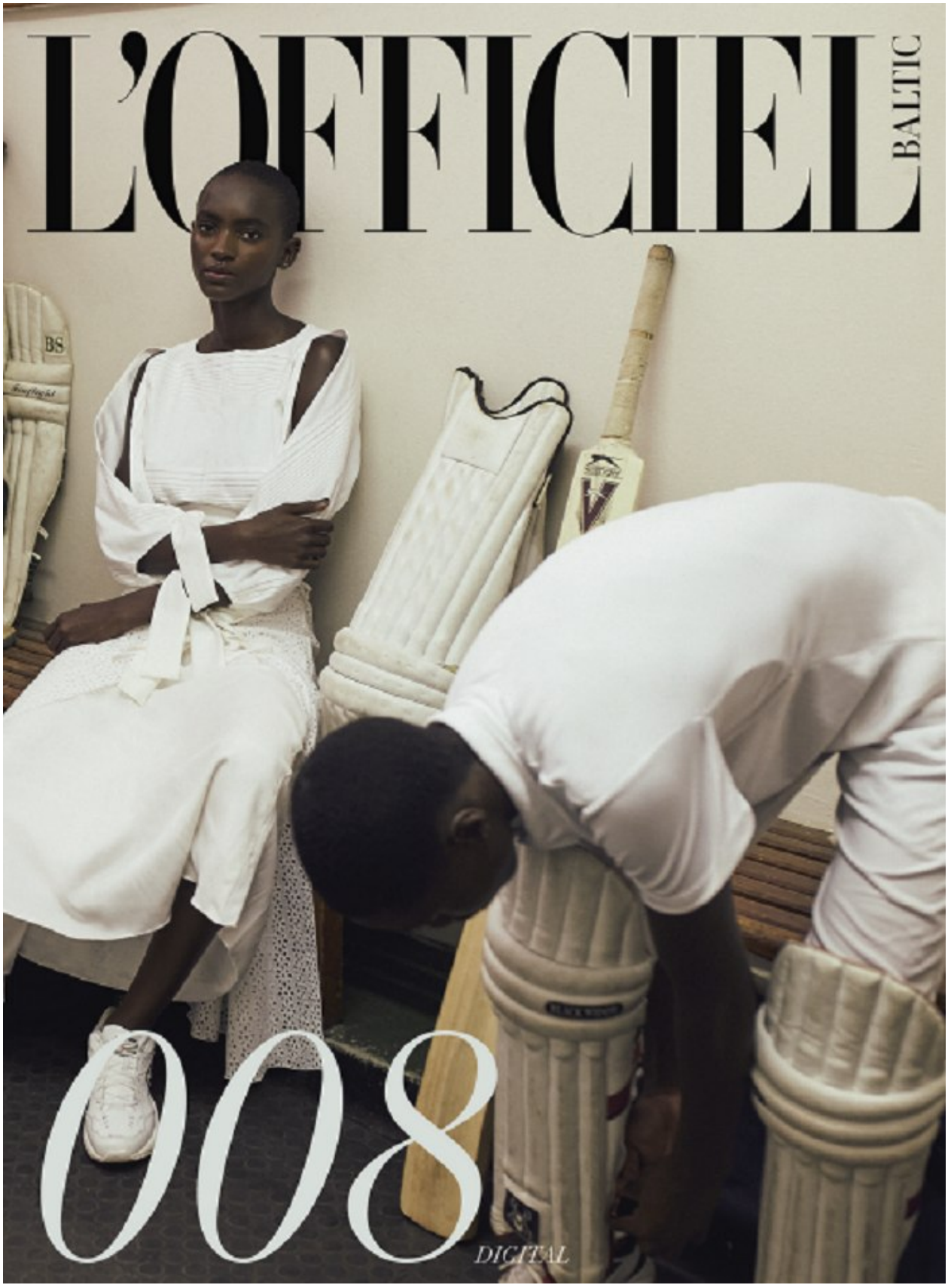

FAITH JOHNSON

Height: 181cm Bust: 80cm Waist: 62cm Hips: 90cm Shoe: 7.5 UK Hair: Black Eyes: Brown

BOSS MODELS

CAPE TOWN

FAITH JOHNSON

Height: 181cm Bust: 80cm Waist: 62cm Hips: 90cm Shoe: 7.5 UK Hair: Black Eyes: Brown

BOSS MODELS

CAPE TOWN

FAITH JOHNSON

Height: 181cm Bust: 80cm Waist: 62cm Hips: 90cm Shoe: 7.5 UK Hair: Black Eyes: Brown

BOSS MODELS

CAPE TOWN

FAITH JOHNSON

Height: 181cm Bust: 80cm Waist: 62cm Hips: 90cm Shoe: 7.5 UK Hair: Black Eyes: Brown

BOSS MODELS

CAPE TOWN

FAITH JOHNSON

Height: 181cm Bust: 80cm Waist: 62cm Hips: 90cm Shoe: 7.5 UK Hair: Black Eyes: Brown

BOSS MODELS

CAPE TOWN

FAITH JOHNSON

Height: 181cm Bust: 80cm Waist: 62cm Hips: 90cm Shoe: 7.5 UK Hair: Black Eyes: Brown

BOSS MODELS

CAPE TOWN

FAITH JOHNSON

Height: 181cm Bust: 80cm Waist: 62cm Hips: 90cm Shoe: 7.5 UK Hair: Black Eyes: Brown

BOSS MODELS

CAPE TOWN

FAITH JOHNSON

Height: 181cm Bust: 80cm Waist: 62cm Hips: 90cm Shoe: 7.5 UK Hair: Black Eyes: Brown

BOSS MODELS

CAPE TOWN

FAITH JOHNSON

Height: 181cm Bust: 80cm Waist: 62cm Hips: 90cm Shoe: 7.5 UK Hair: Black Eyes: Brown

BOSS MODELS

CAPE TOWN

FAITH JOHNSON

Height: 181cm Bust: 80cm Waist: 62cm Hips: 90cm Shoe: 7.5 UK Hair: Black Eyes: Brown

BOSS MODELS

CAPE TOWN

FAITH JOHNSON

Height: 181cm Bust: 80cm Waist: 62cm Hips: 90cm Shoe: 7.5 UK Hair: Black Eyes: Brown

BOSS MODELS

CAPE TOWN

FAITH JOHNSON

Height: 181cm Bust: 80cm Waist: 62cm Hips: 90cm Shoe: 7.5 UK Hair: Black Eyes: Brown

BOSS MODELS

CAPE TOWN

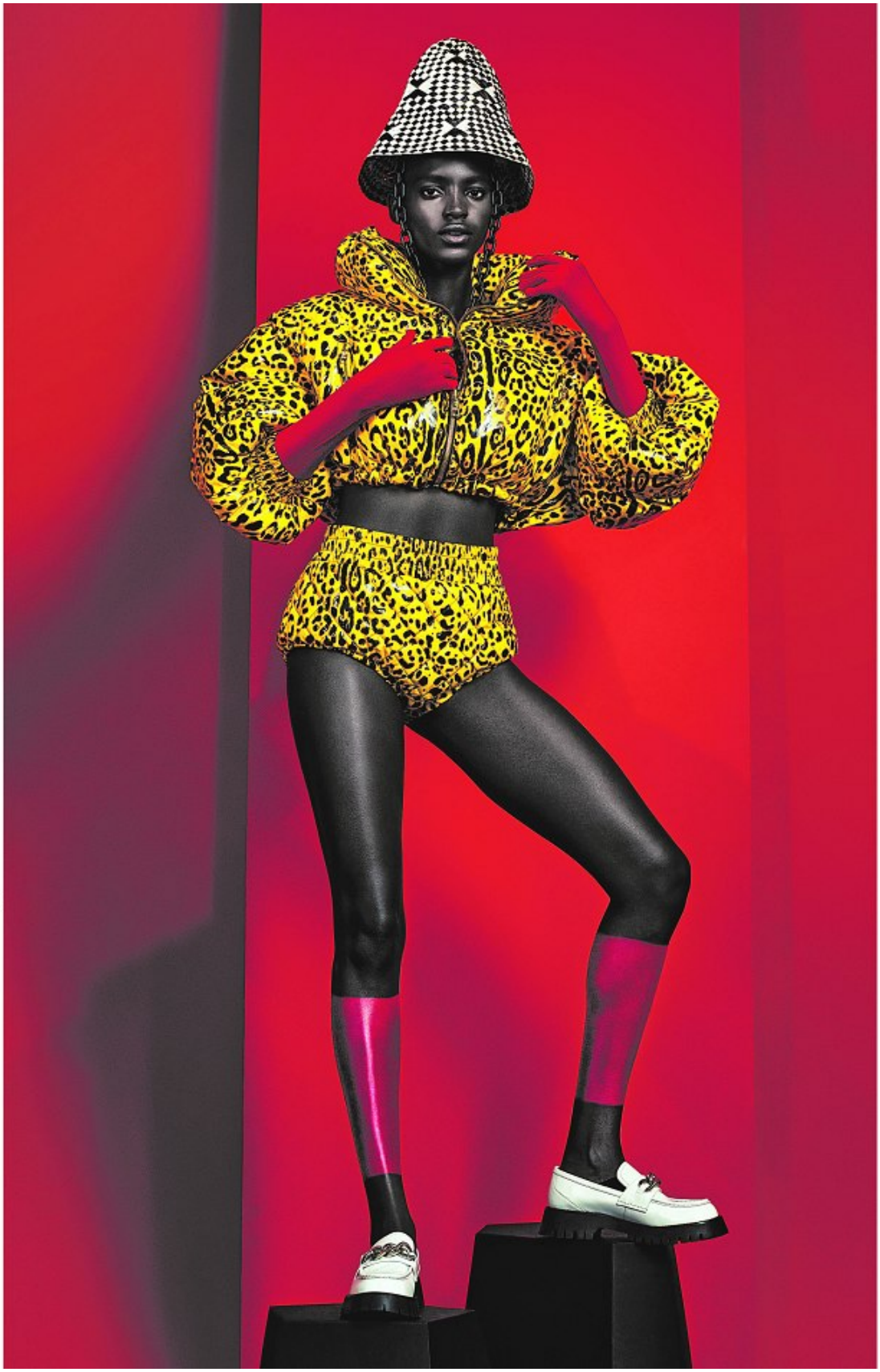

3REGOR **DIGITAL ASSISTANT** HYLTON BOUCHER **RETOUCHING** FARRAN SOLE /SUBRA RETOUCHING **LIGHTING ASSISTANT** RUAN VOSTER **PRODUCTION ASSISTANT** VISHAL NAIDOO
ATIVE MANAGEMENT USING MAC **MODEL** FAITH/BOSS **LIGHTING** GLOW HIRE **FASHION EDITOR** SAHIL HARILAL **PRODUCTION ASSISTANTS** NOMBUSO KUMALO, LERIEZE ERASMUS, DORCAS MUTOMBO

FAITH JOHNSON

Height: 181cm Bust: 80cm Waist: 62cm Hips: 90cm Shoe: 7.5 UK Hair: Black Eyes: Brown

BOSS MODELS

CAPE TOWN

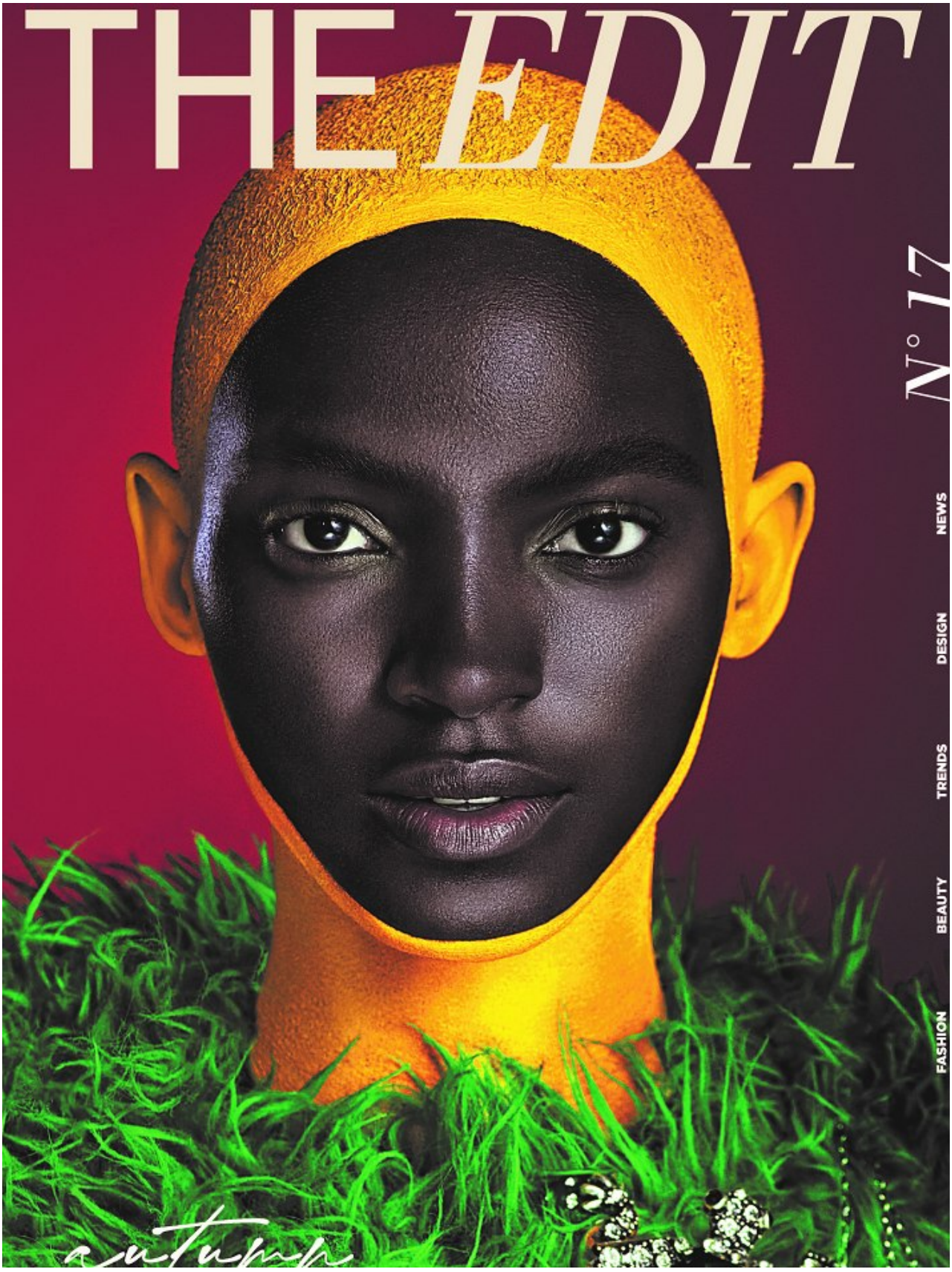

FAITH JOHNSON

Height: 181cm Bust: 80cm Waist: 62cm Hips: 90cm Shoe: 7.5 UK Hair: Black Eyes: Brown

BOSS MODELS

CAPE TOWN

FAITH JOHNSON

Height: 181cm Bust: 80cm Waist: 62cm Hips: 90cm Shoe: 7.5 UK Hair: Black Eyes: Brown

BOSS MODELS

CAPE TOWN

FAITH JOHNSON

Height: 181cm Bust: 80cm Waist: 62cm Hips: 90cm Shoe: 7.5 UK Hair: Black Eyes: Brown

BOSS MODELS

CAPE TOWN

FAITH JOHNSON

Height: 181cm Bust: 80cm Waist: 62cm Hips: 90cm Shoe: 7.5 UK Hair: Black Eyes: Brown

BOSS MODELS

CAPE TOWN

FAITH JOHNSON

Height: 181cm Bust: 80cm Waist: 62cm Hips: 90cm Shoe: 7.5 UK Hair: Black Eyes: Brown

BOSS MODELS

CAPE TOWN

FAITH JOHNSON

Height: 181cm Bust: 80cm Waist: 62cm Hips: 90cm Shoe: 7.5 UK Hair: Black Eyes: Brown

BOSS MODELS

CAPE TOWN

FAITH JOHNSON

Height: 181cm Bust: 80cm Waist: 62cm Hips: 90cm Shoe: 7.5 UK Hair: Black Eyes: Brown

BOSS MODELS

CAPE TOWN

FAITH JOHNSON

Height: 181cm Bust: 80cm Waist: 62cm Hips: 90cm Shoe: 7.5 UK Hair: Black Eyes: Brown

BOSS MODELS

CAPE TOWN

FAITH JOHNSON

Height: 181cm Bust: 80cm Waist: 62cm Hips: 90cm Shoe: 7.5 UK Hair: Black Eyes: Brown

BOSS MODELS

CAPE TOWN

FAITH JOHNSON

Height: 181cm Bust: 80cm Waist: 62cm Hips: 90cm Shoe: 7.5 UK Hair: Black Eyes: Brown