BOSS MODELS

CAPE TOWN

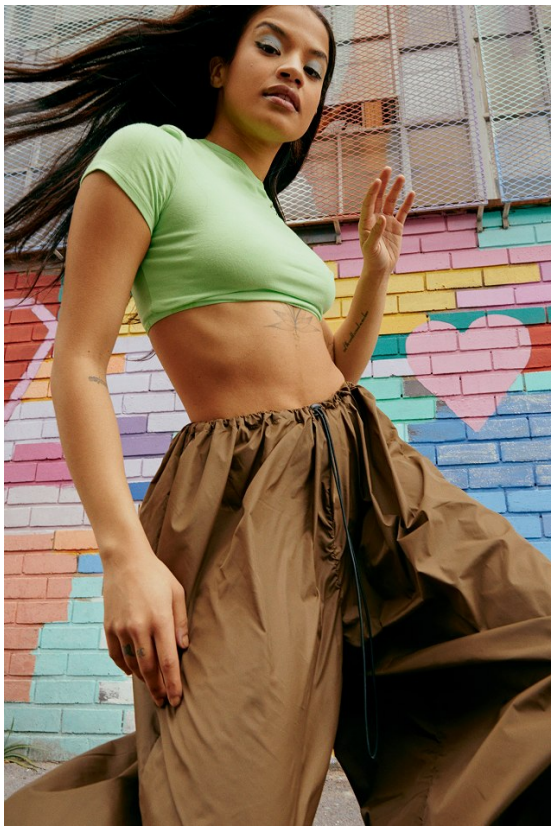

NALU TITUS

Height: 164cm Bust: 85cm Waist: 66cm Hips: 93cm Shoe: 6 UK Hair: Brown Eyes: Brown

BOSS MODELS

CAPE TOWN

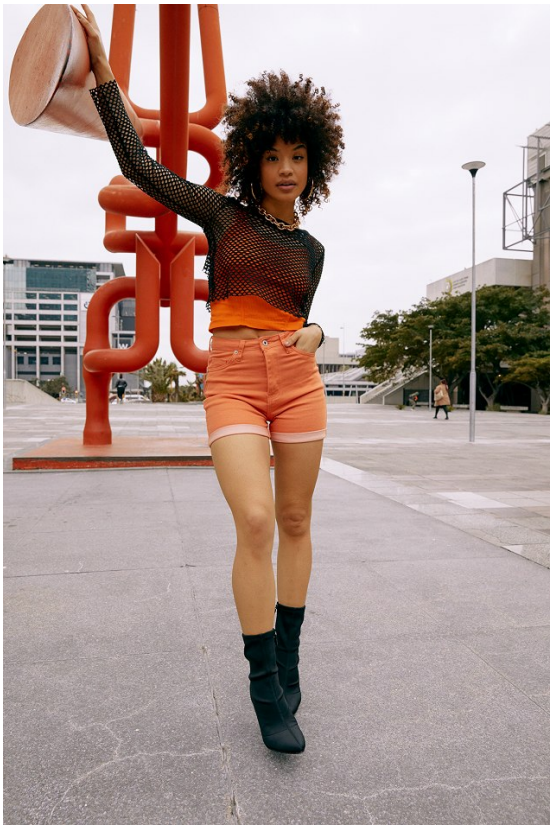

NALU TITUS

Height: 164cm Bust: 85cm Waist: 66cm Hips: 93cm Shoe: 6 UK Hair: Brown Eyes: Brown

BOSS MODELS

CAPE TOWN

NALU TITUS

Height: 164cm Bust: 85cm Waist: 66cm Hips: 93cm Shoe: 6 UK Hair: Brown Eyes: Brown

BOSS MODELS

CAPE TOWN

NALU TITUS

Height: 164cm Bust: 85cm Waist: 66cm Hips: 93cm Shoe: 6 UK Hair: Brown Eyes: Brown

BOSS MODELS

CAPE TOWN

NALU TITUS

Height: 164cm Bust: 85cm Waist: 66cm Hips: 93cm Shoe: 6 UK Hair: Brown Eyes: Brown

BOSS MODELS

CAPE TOWN

NALU TITUS

Height: 164cm Bust: 85cm Waist: 66cm Hips: 93cm Shoe: 6 UK Hair: Brown Eyes: Brown

BOSS MODELS

CAPE TOWN

NALU TITUS

Height: 164cm Bust: 85cm Waist: 66cm Hips: 93cm Shoe: 6 UK Hair: Brown Eyes: Brown

BOSS MODELS

CAPE TOWN

NALU TITUS

Height: 164cm Bust: 85cm Waist: 66cm Hips: 93cm Shoe: 6 UK Hair: Brown Eyes: Brown

BOSS MODELS

CAPE TOWN

NALU TITUS

Height: 164cm Bust: 85cm Waist: 66cm Hips: 93cm Shoe: 6 UK Hair: Brown Eyes: Brown