BOSS MODELS

DURBAN

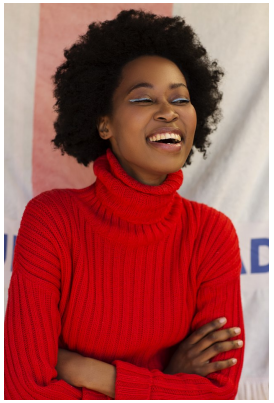

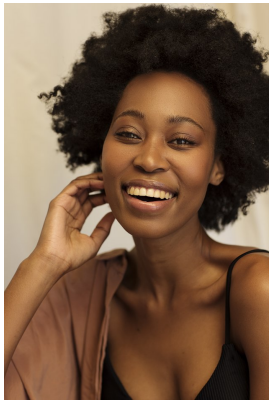

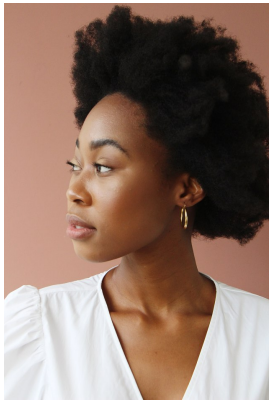

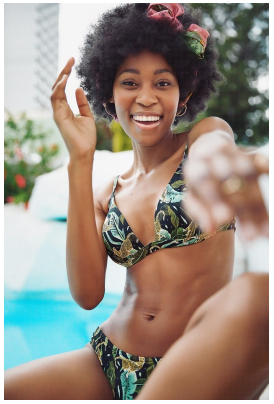

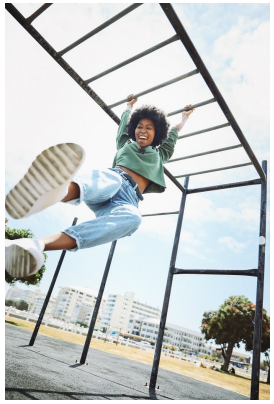

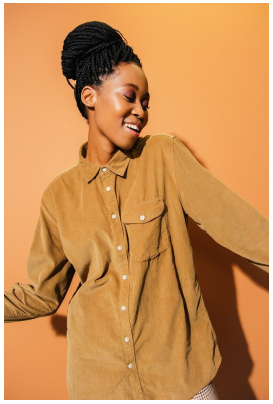
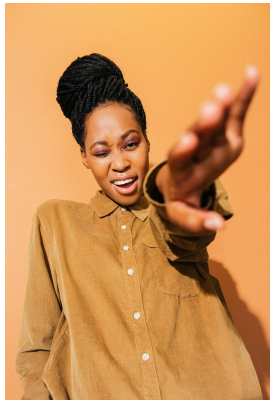

BILLY DLAMINI

Height: 175cm Bust: 81cm Waist: 62cm Hips: 93cm Shoe: 8 UK Hair: Black Eyes: Brown

BOSS MODELS

DURBAN

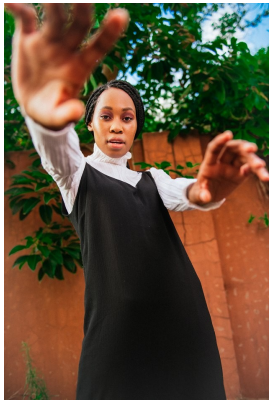

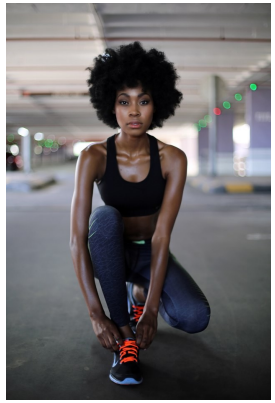
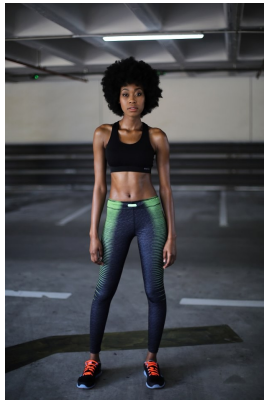

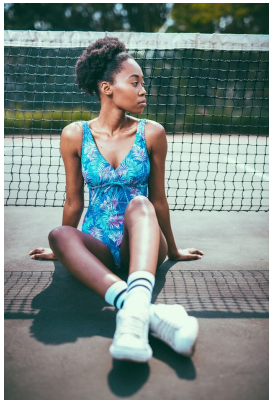
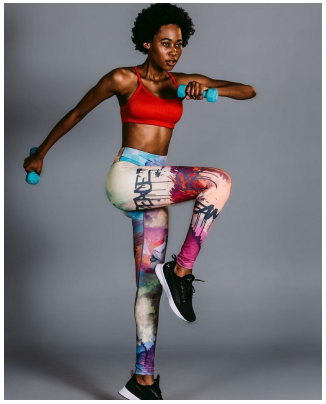
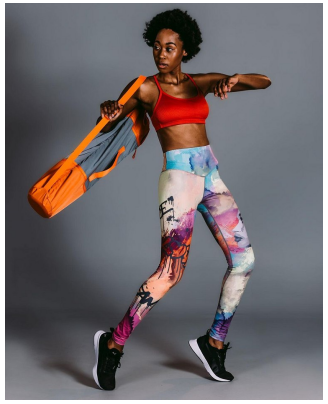

BILLY DLAMINI

Height: 175cm Bust: 81cm Waist: 62cm Hips: 93cm Shoe: 8 UK Hair: Black Eyes: Brown

BOSS MODELS

DURBAN

BILLY DLAMINI

Height: 175cm Bust: 81cm Waist: 62cm Hips: 93cm Shoe: 8 UK Hair: Black Eyes: Brown