citizen
A Division Of Boss Models

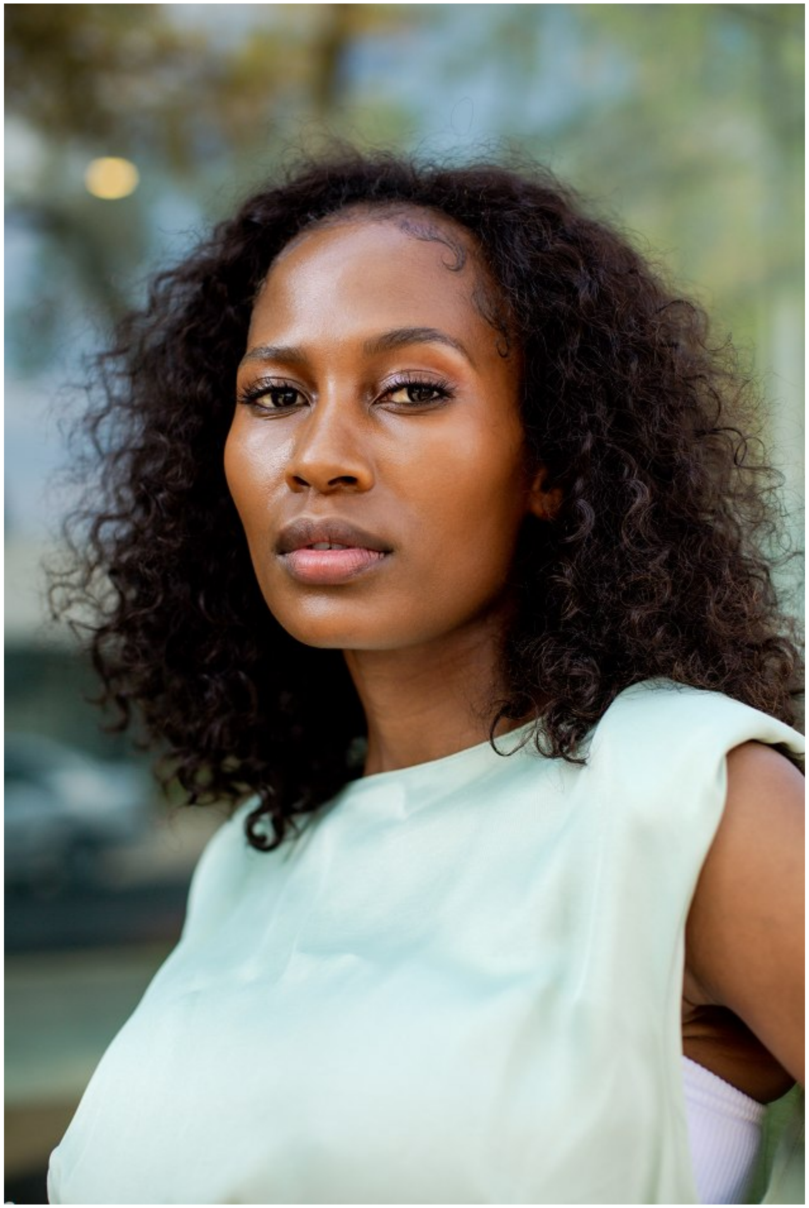

PEARL NIKOLIC

Height: 170cm Bust: 89cm Waist: 68cm Hips: 96cm Shoe: 6 UK Hair: Black Eyes: Brown

citizen
A Division Of Boss Models

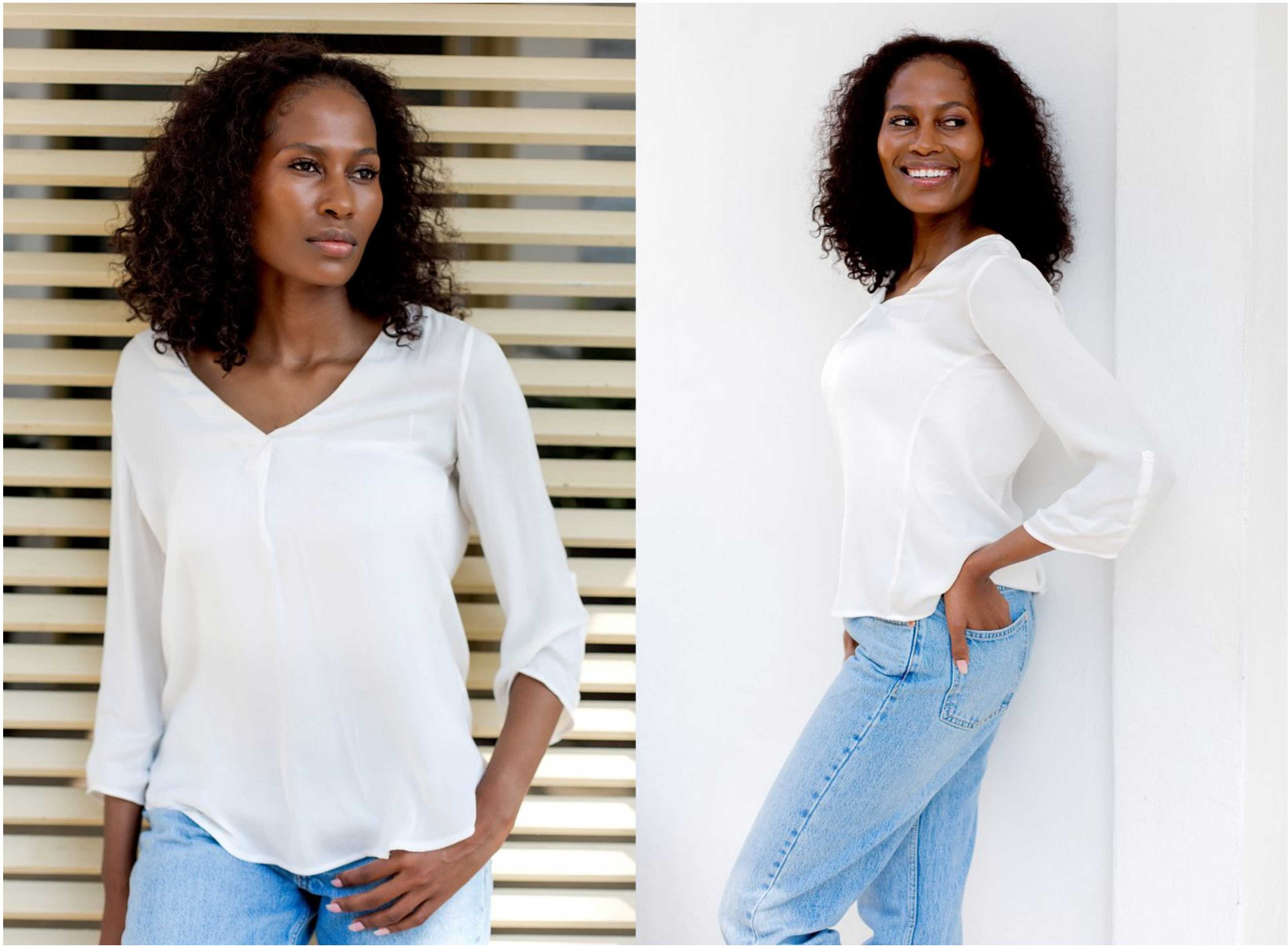

PEARL NIKOLIC

Height: 170cm Bust: 89cm Waist: 68cm Hips: 96cm Shoe: 6 UK Hair: Black Eyes: Brown

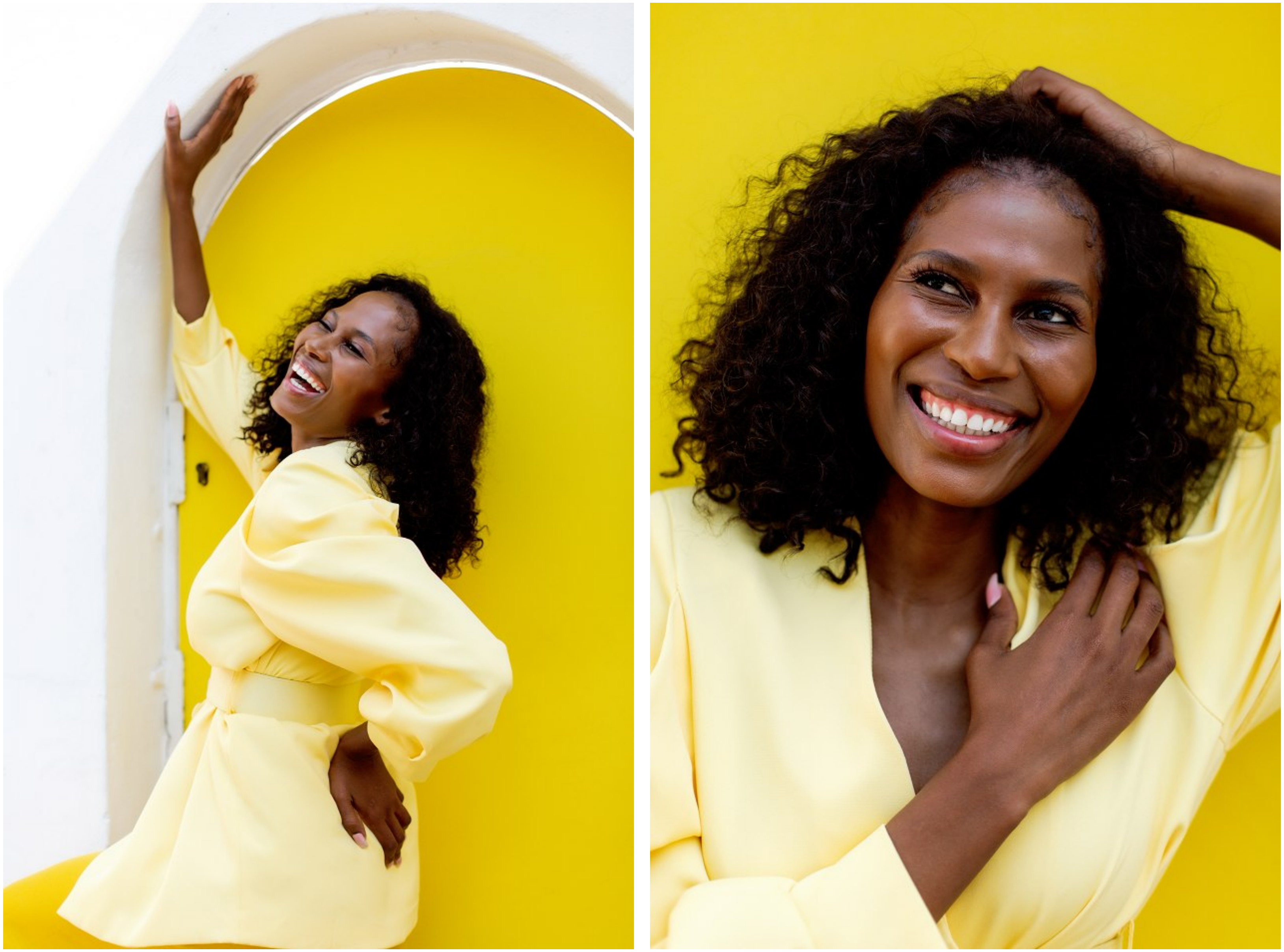

PEARL NIKOLIC

Height: 170cm Bust: 89cm Waist: 68cm Hips: 96cm Shoe: 6 UK Hair: Black Eyes: Brown

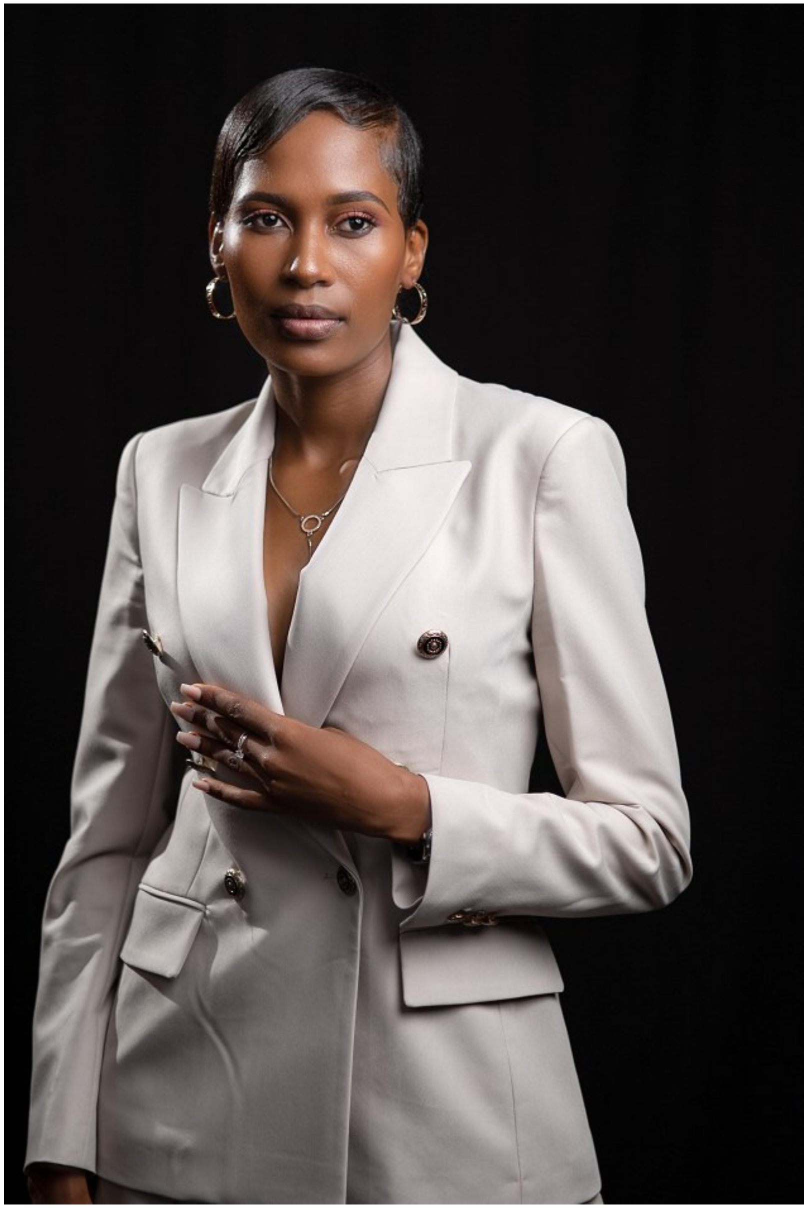

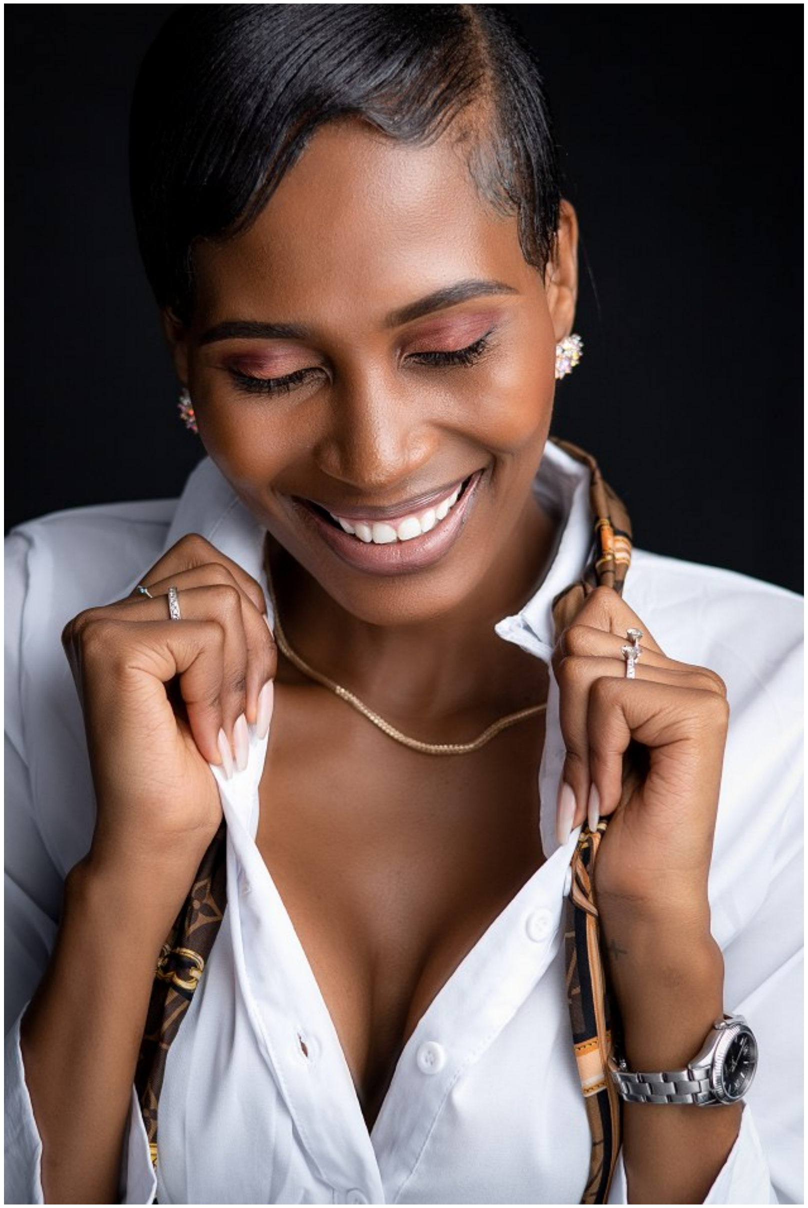

PEARL NIKOLIC

Height: 170cm Bust: 89cm Waist: 68cm Hips: 96cm Shoe: 6 UK Hair: Black Eyes: Brown

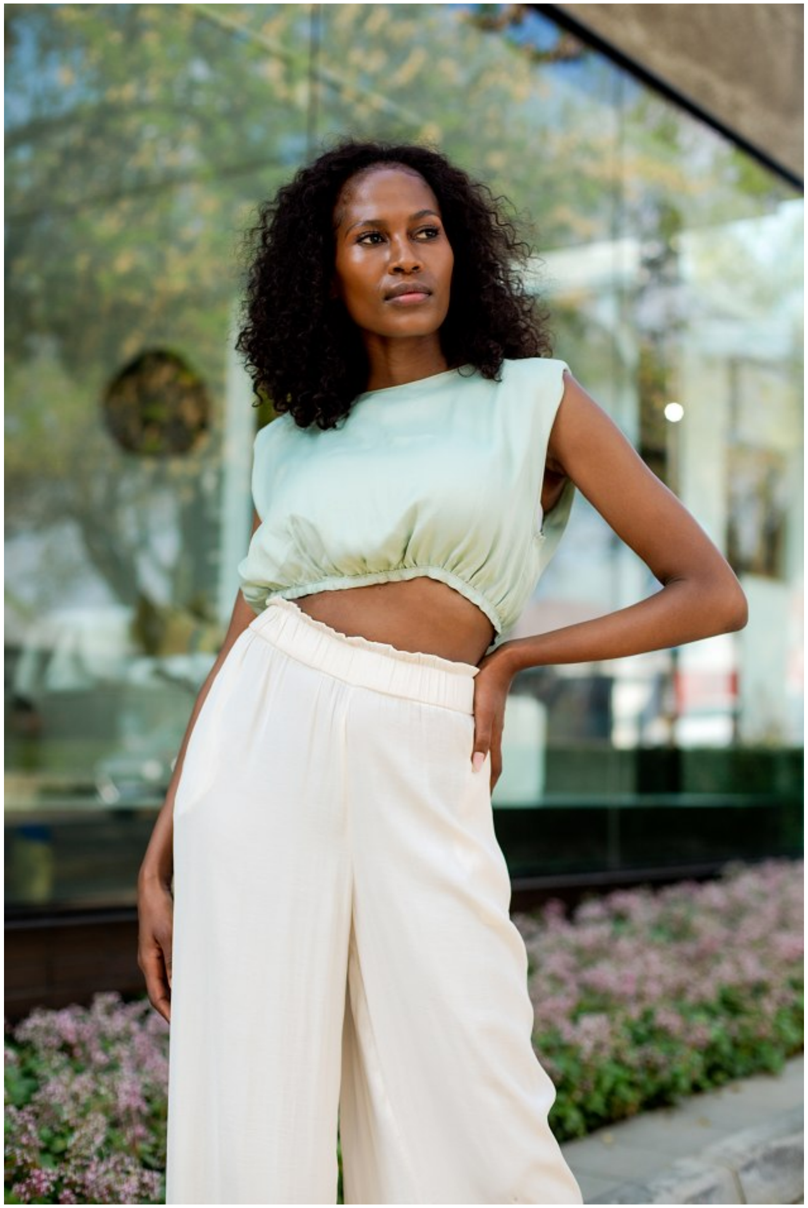

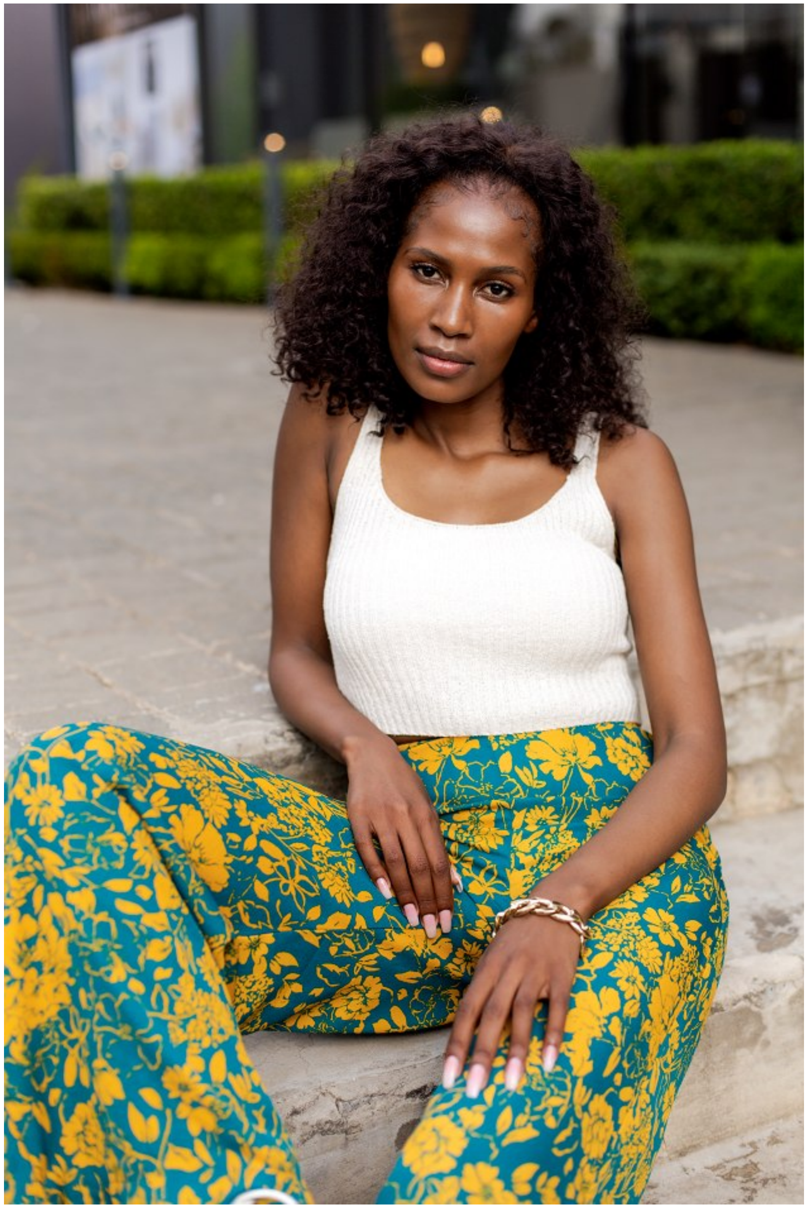

PEARL NIKOLIC

Height: 170cm Bust: 89cm Waist: 68cm Hips: 96cm Shoe: 6 UK Hair: Black Eyes: Brown

citizen
A Division Of Boss Models

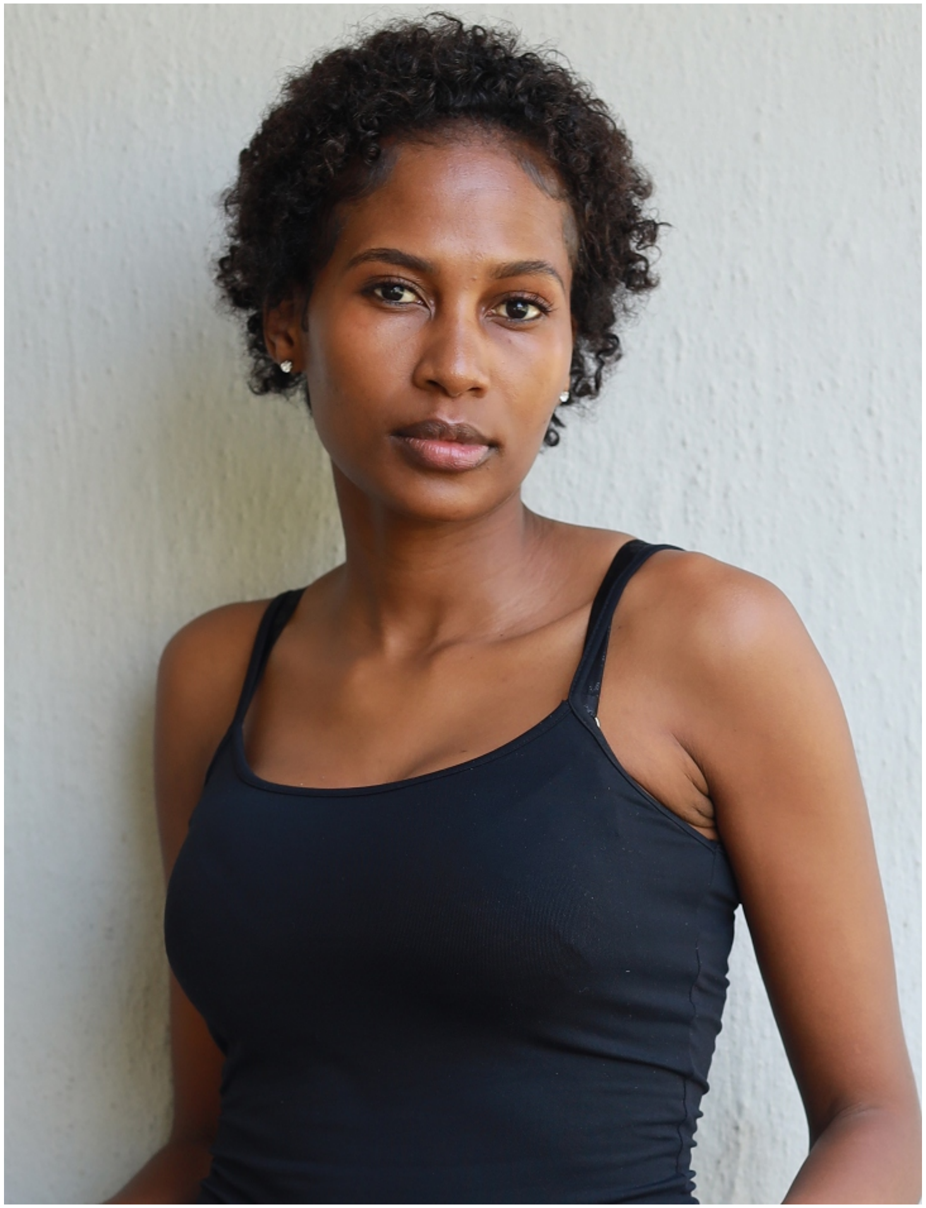

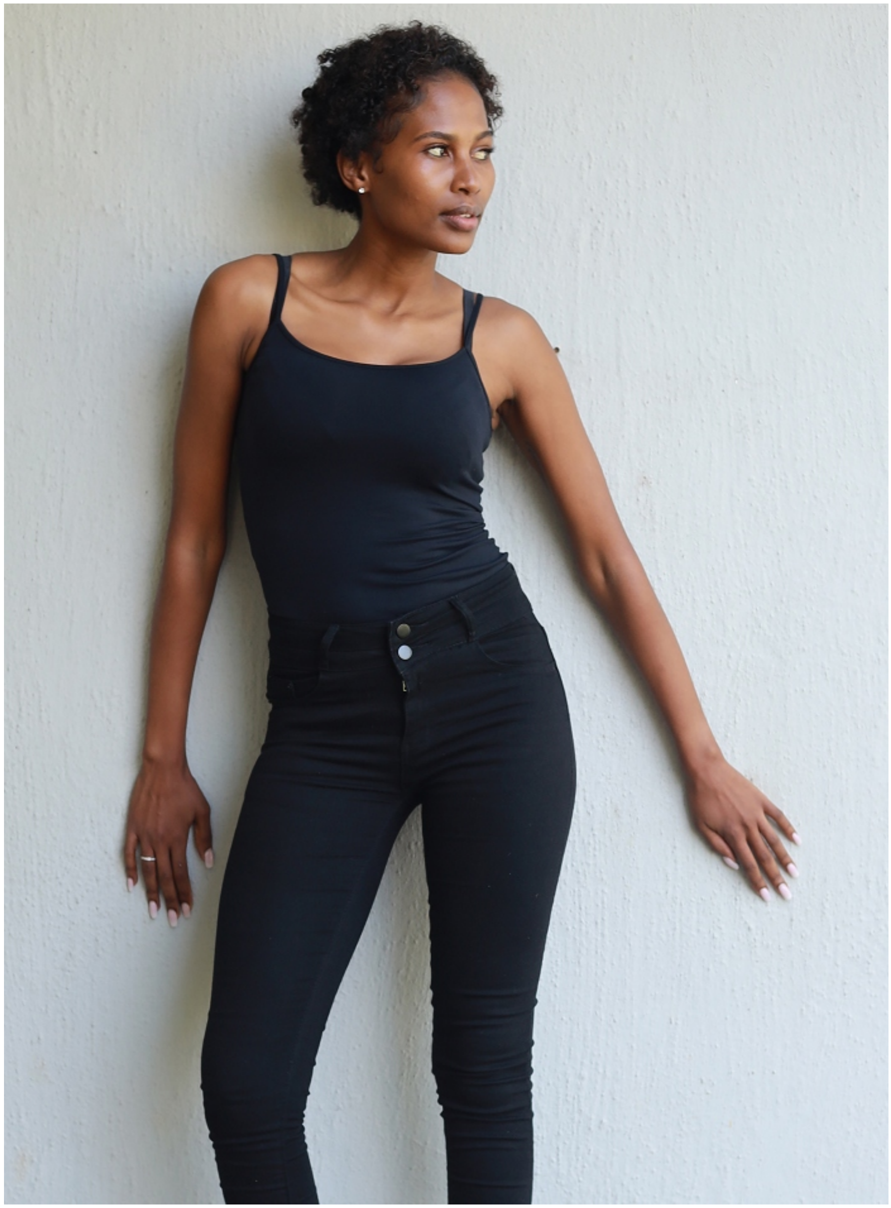

PEARL NIKOLIC

Height: 170cm Bust: 89cm Waist: 68cm Hips: 96cm Shoe: 6 UK Hair: Black Eyes: Brown

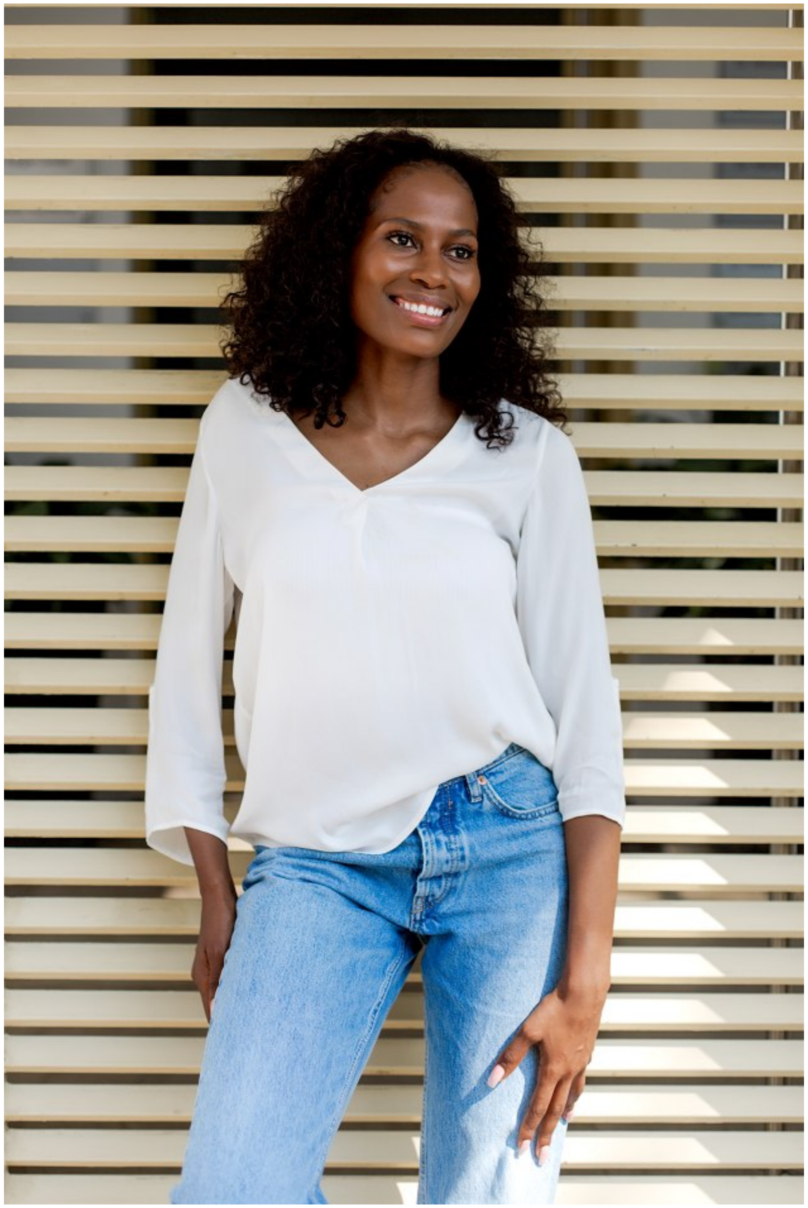

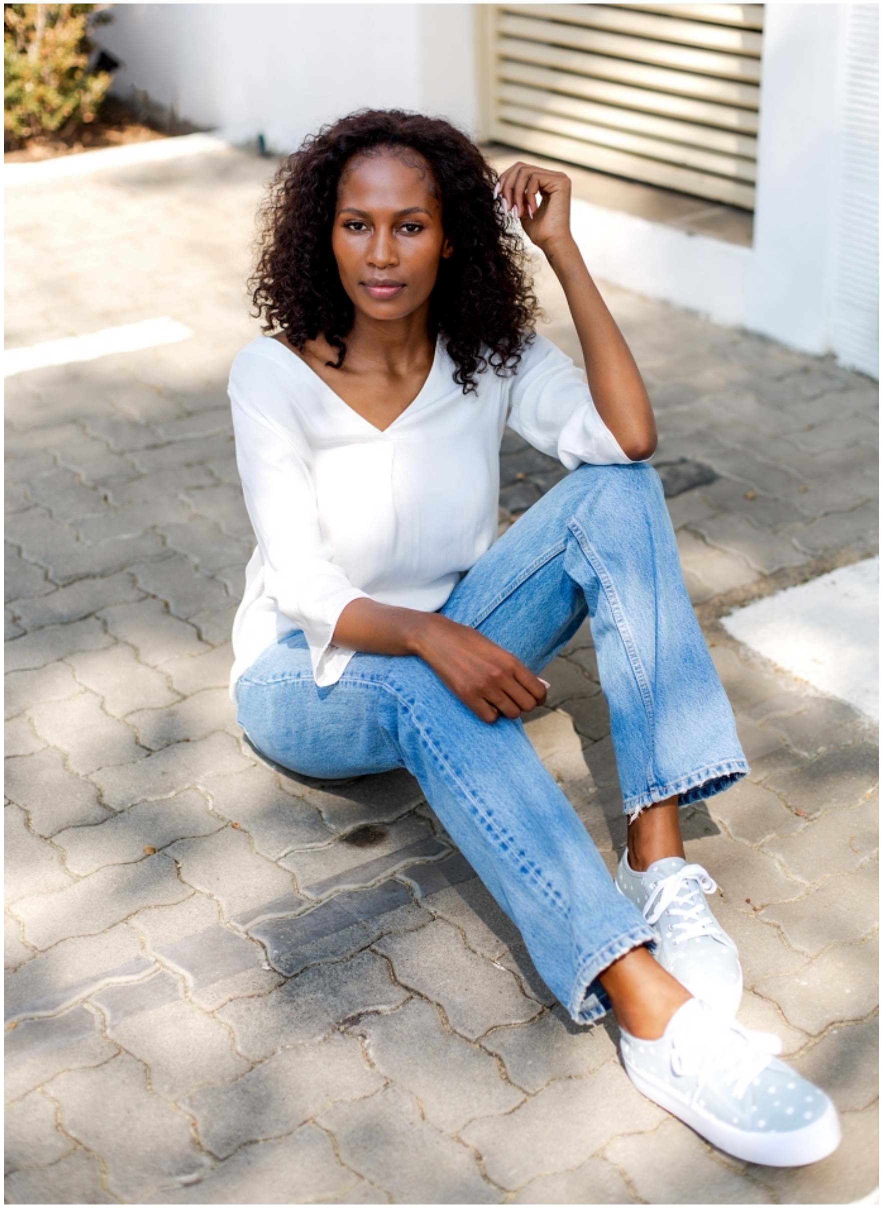

PEARL NIKOLIC

Height: 170cm Bust: 89cm Waist: 68cm Hips: 96cm Shoe: 6 UK Hair: Black Eyes: Brown

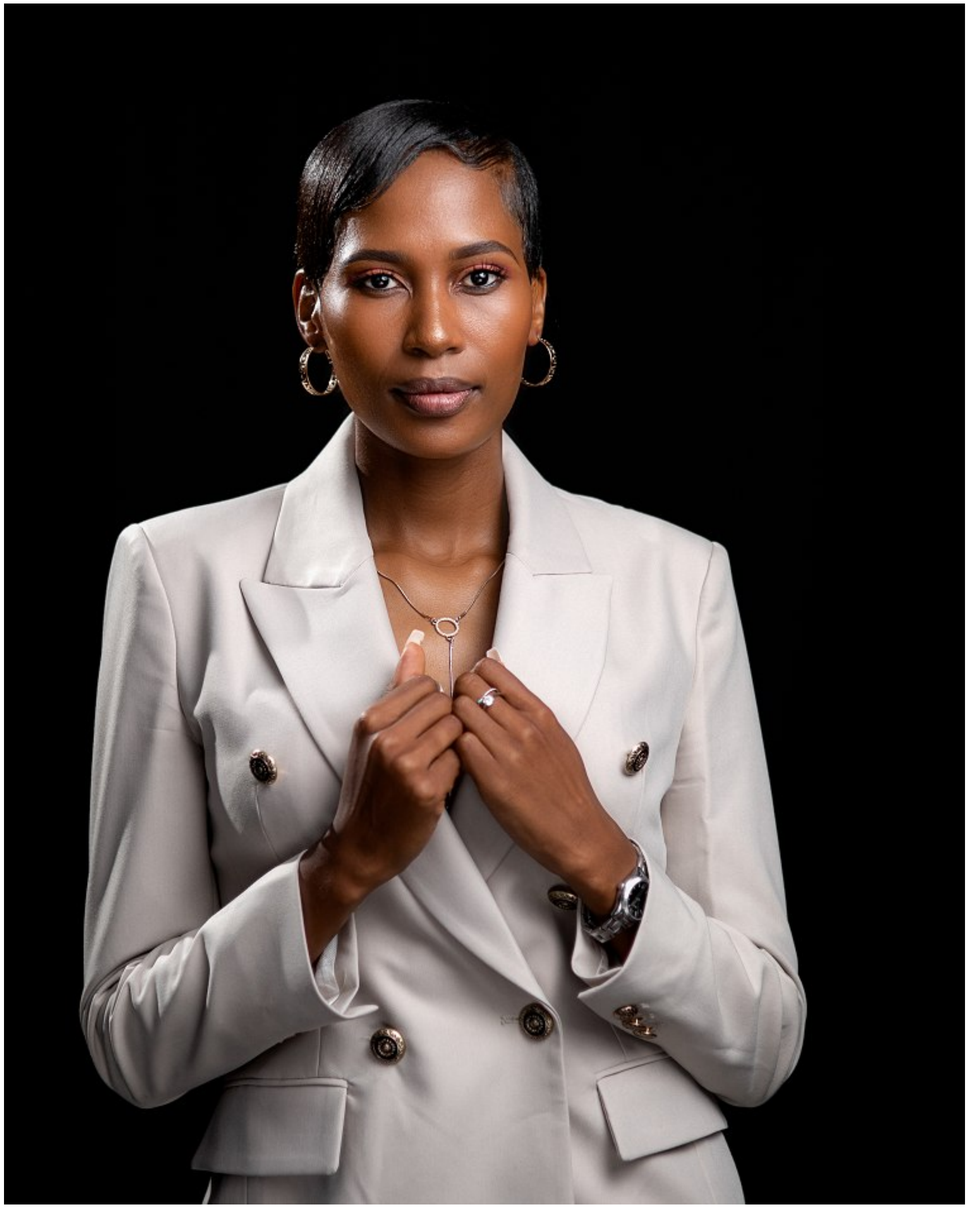

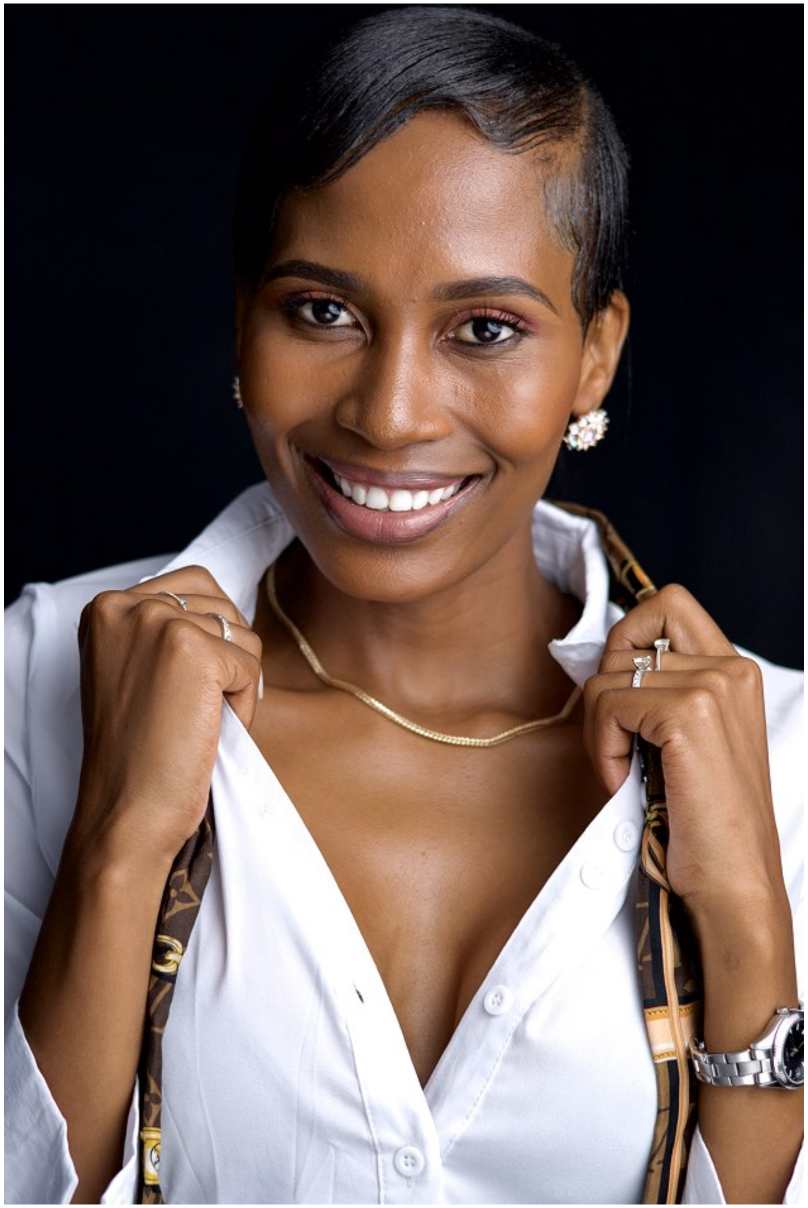

PEARL NIKOLIC

Height: 170cm Bust: 89cm Waist: 68cm Hips: 96cm Shoe: 6 UK Hair: Black Eyes: Brown

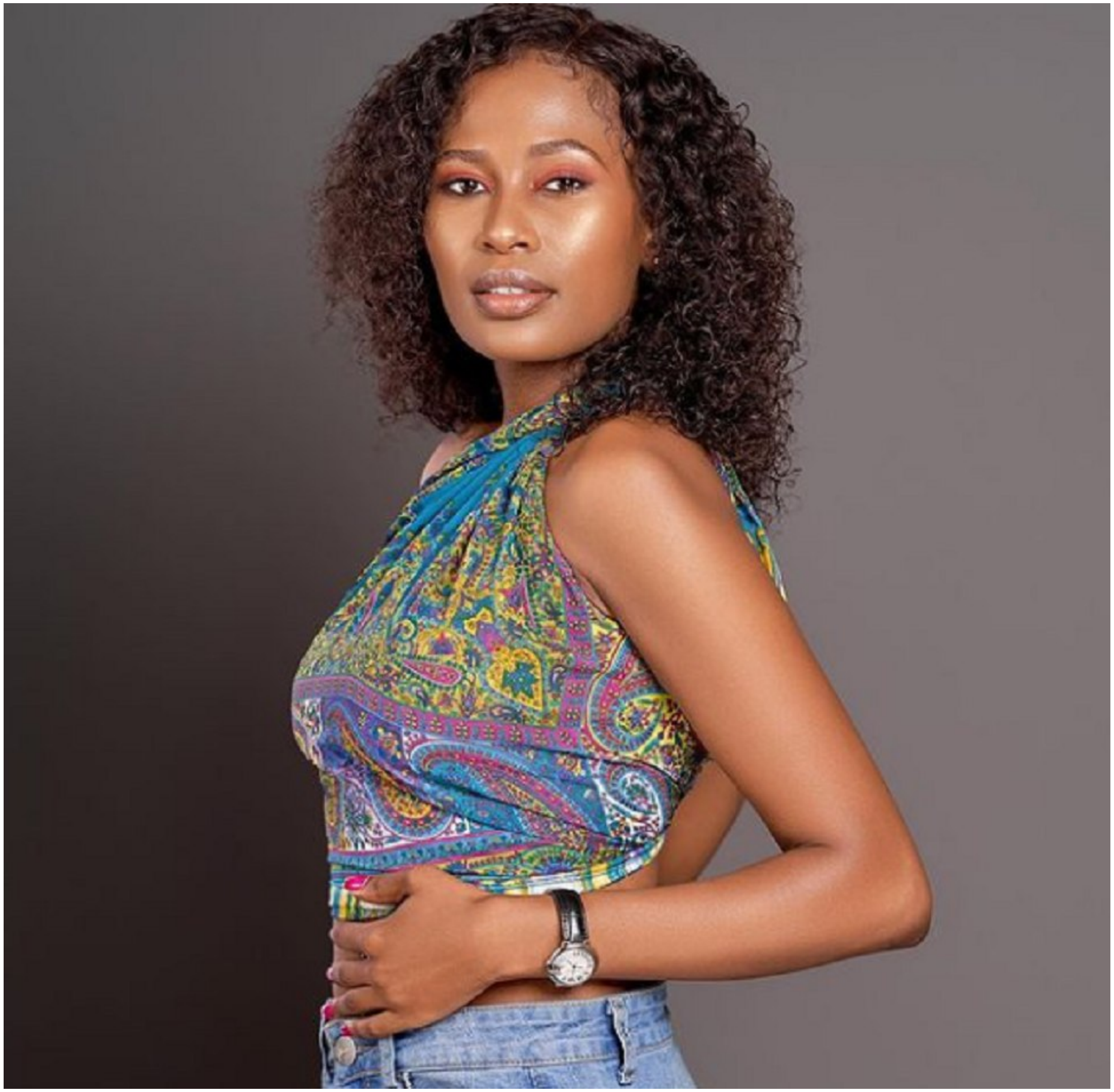

PEARL NIKOLIC

Height: 170cm Bust: 89cm Waist: 68cm Hips: 96cm Shoe: 6 UK Hair: Black Eyes: Brown

citizen

A Division Of Boss Models

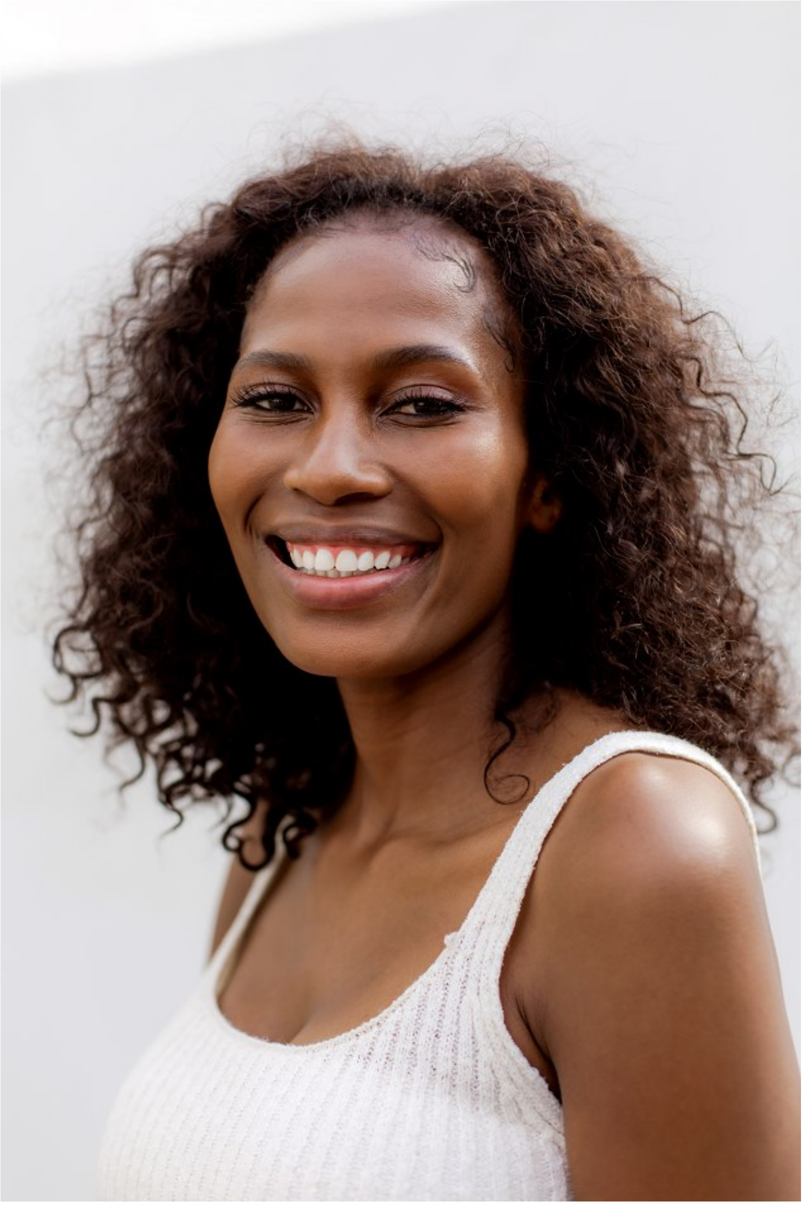

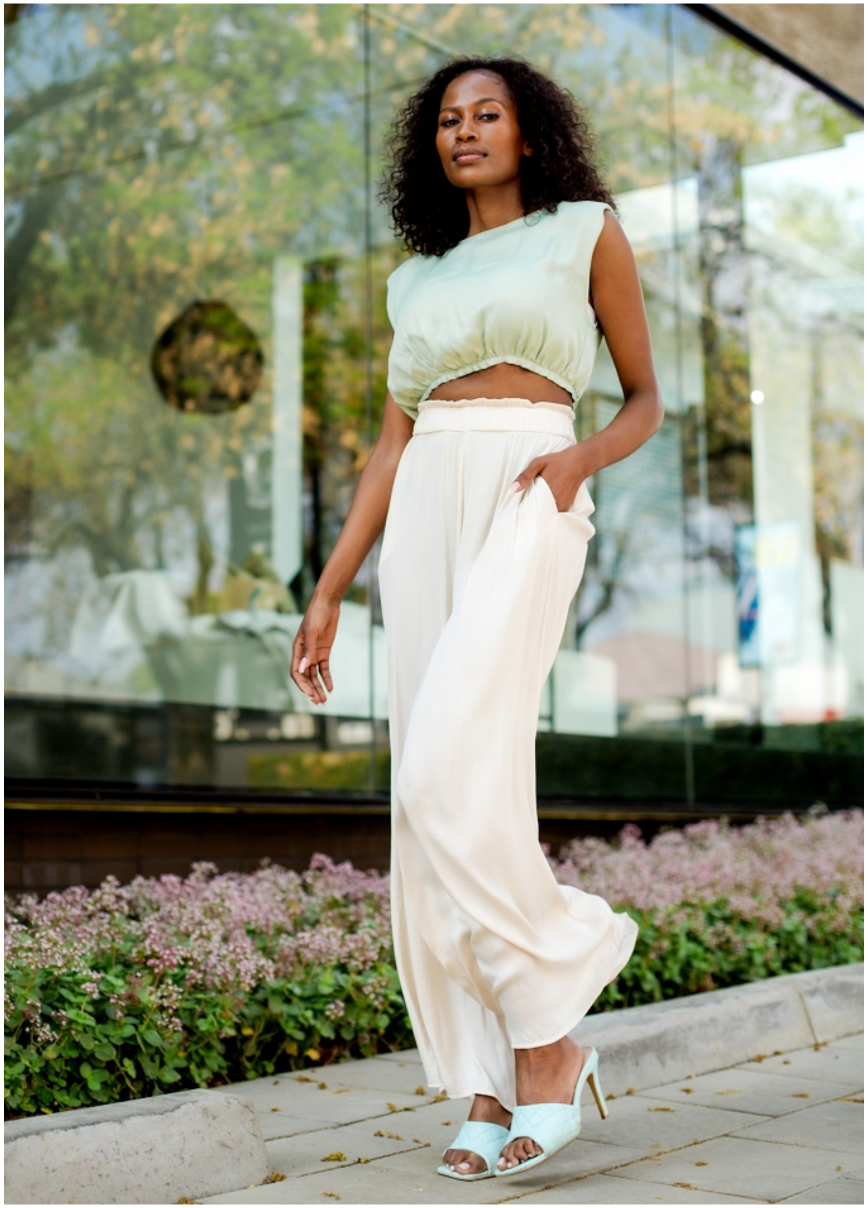

PEARL NIKOLIC

Height: 170cm Bust: 89cm Waist: 68cm Hips: 96cm Shoe: 6 UK Hair: Black Eyes: Brown

citizen
A Division Of Boss Models

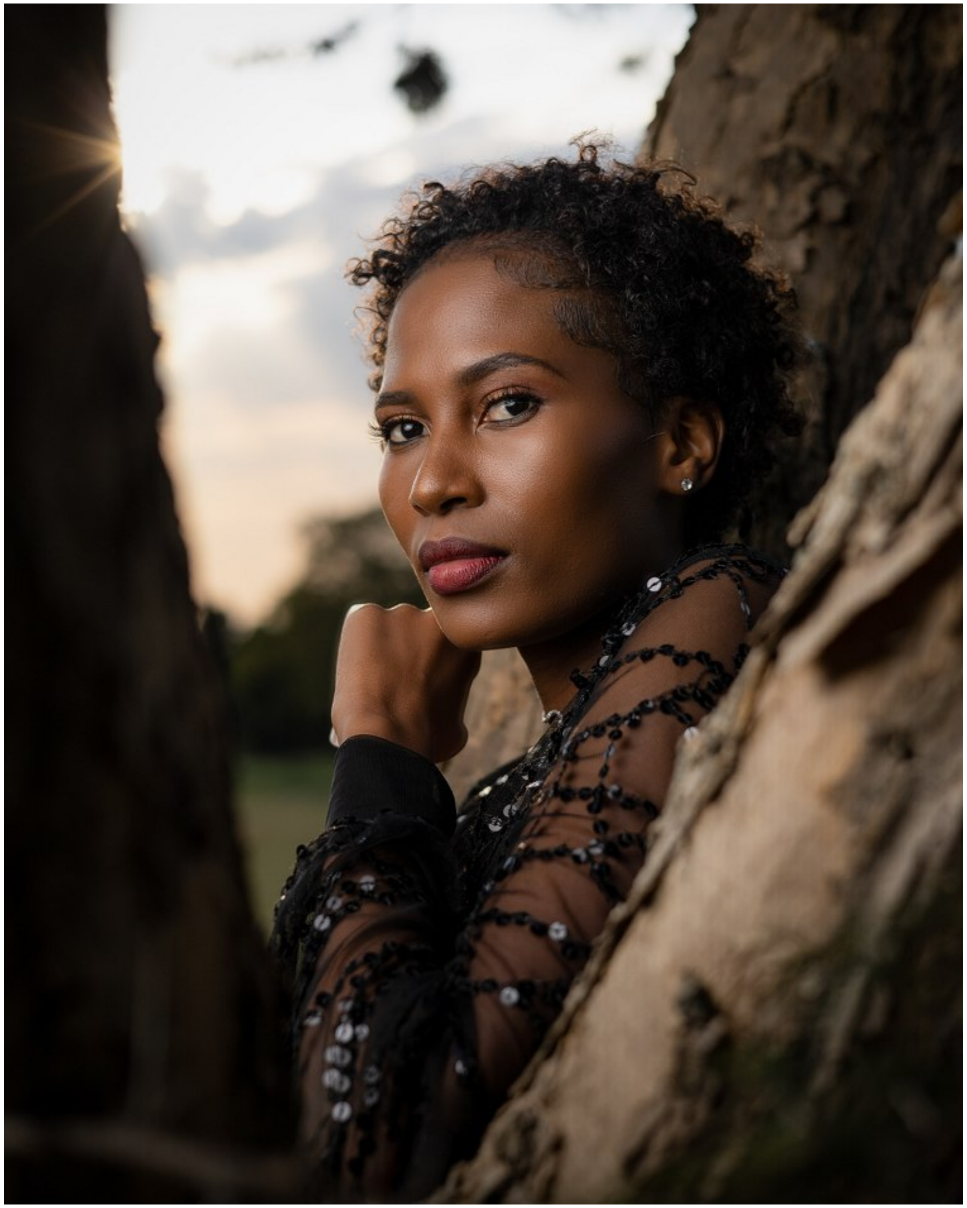

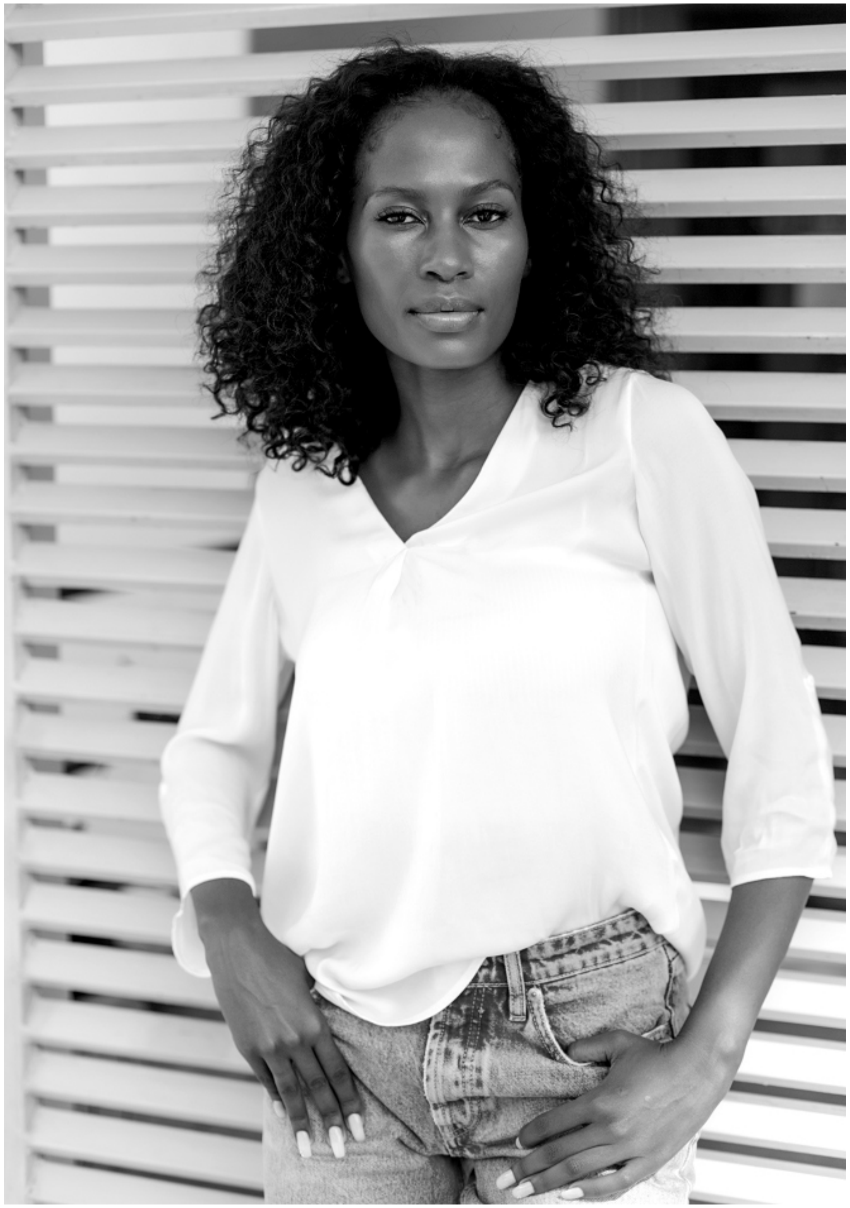

PEARL NIKOLIC

Height: 170cm Bust: 89cm Waist: 68cm Hips: 96cm Shoe: 6 UK Hair: Black Eyes: Brown