citizen

A Division Of Boss Models

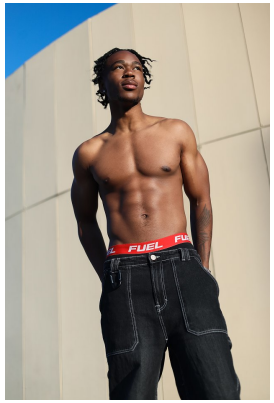

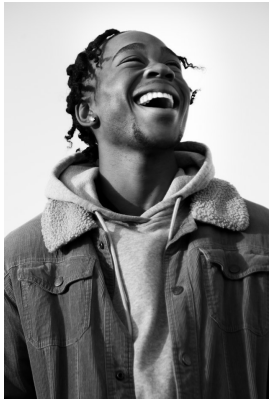
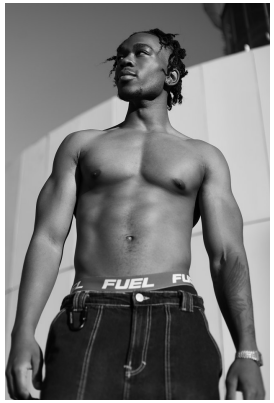
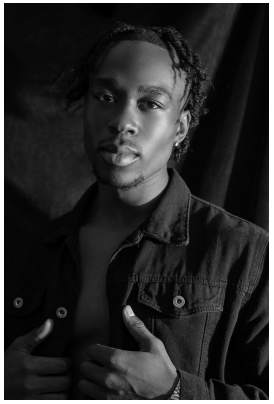

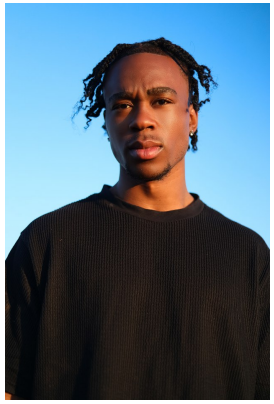

IMANA KWATSHA

Height: 186cm Chest: 101cm Waist: 82cm Shoe: 11.5 UK Hair: Black Eyes: Dark Brown

citizen

A Division Of Boss Models

IMANA KWATSHA

Height: 186cm Chest: 101cm Waist: 82cm Shoe: 11.5 UK Hair: Black Eyes: Dark Brown