BOSS MODELS

CAPE TOWN

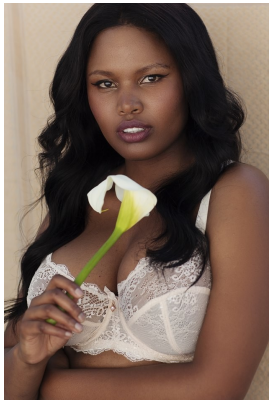

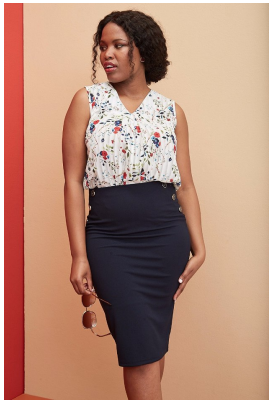

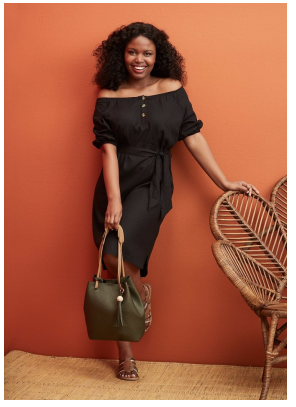

SISIPHO GOSA

Height: 173cm Bust: 106cm Waist: 87cm Hips: 111cm Shoe: 7 UK Hair: Dark Black Eyes: Brown

BOSS MODELS

CAPE TOWN

SISIPHO GOSA

Height: 173cm Bust: 106cm Waist: 87cm Hips: 111cm Shoe: 7 UK Hair: Dark Black Eyes: Brown